EMERGENCY CALLS

	Fires	Police
Victoria	G 1123	G 4111
Esquimalt (night)	E 3113	G 2546
Oak Bay	E 3321	G 3311
Saanich	G 2323	G 4168
Provincial Police (night)		E 1110

The Daily Colonist.

(ESTABLISHED 1858)

COLONIST TELEPHONES

Advertising	Empire 4114
Business Office	Empire 4114
Circulation	Garden 1812
Job Printing	Garden 5241
Editorial Rooms	Empire 4111
Social Editor	Empire 3311

NO. 113—EIGHTY-FIFTH YEAR VICTORIA, BRITISH COLUMBIA, FRIDAY, APRIL 23, 1943 SIXTEEN PAGES

Hundreds of Nazis Are Mowed Down On Caucasus Front

Infantry Company Annihilated—Daily Plane Losses Heavy

LONDON, April 22 (CP).—Soviet troops mowed down hundreds of Germans still attacking their Kuban River valley lines north of the enemy bridgehead at Novorossisk in the Caucasus, and the Red Air Force made mass raids on Nazi military formations and other targets, Moscow announced tonight.

Three hundred Germans were killed in attempting to take one hilltop and hundreds also fell in another sector, said the midnight communique recorded by the Soviet monitor.

The Soviet Baltic Fleet's air force attacking enemy ports in that area was said to have caused serious damage to installations, shot down thirteen planes, and destroyed a patrol ship and three troop landing craft.

This presumably referred to the attack on Kotka on the Finnish coast, midway between Leningrad and Helsinki. A Finnish communique had claimed earlier that a Soviet assault on that port was repelled by Finnish anti-aircraft artillery.

RUSSIAN GUNS SILENCE BATTERIES

On the front west of Moscow the Russian communique said one enemy infantry company was annihilated and three artillery and mortar batteries silenced by Russian guns. South of Bely, eighty miles northwest of Smolensk, another Soviet group killed sixty Germans and blew up two blockhouses and an artillery battery.

The constant German attacks in the Caucasus apparently were aimed at retaining a foothold there for future operations when the ground becomes firmer and at the same time keep the Russians from employing their full strength elsewhere on the long front.

The official news agency Tass reported today that the invader had concentrated several hundred planes in the single Kuban area of the Caucasus and that neither by day nor by night was there any rest for the contending airmen.

The German plane losses, it was added, were running to twenty to thirty a day.

The German Command for the first time in several days did not mention the Kuban front. It claimed the destruction of seventy-seven Soviet planes on the Russian front general at the cost of two German craft, attributing to the Finns twenty of the Soviet planes alleged to have been shot down.

Air Raids Resume Over Continent

R.A.F. Attacks Many Targets

LONDON, April 22 (CP).—Ending a twelve-hour lull in the Allied aerial pounding of the continent, the R.A.F. attacked railways, shipping and other military targets today in a series of extended raids over France, Belgium and Holland.

At least one locomotive was destroyed and three others were damaged near Ghent in Belgium, the Air Ministry reported. Another train attacked at La Citadelle, just east of Lille, France, apparently was carrying troops, as the pilot reported seeing men in uniform scrambling to safety.

Fighting planes diving on a flotilla of four ships off the east coast of Holland severely damaged an E-boat and an armed trawler. The E-boat was hit by a Typhoon pilot, E. A. McCrer, of Wallaceburg, Ont., who saw men jump into the water after the ship took fire. Trains also were bombed and machine-gunned in the St. Genois area, and barges on the Lys Canal were hit.

Naval Casualties

OTTAWA, April 22 (CP).—In its 169th casualty list of the war, the Royal Canadian Navy tonight named one man as previously reported missing on active service, now reported dead as of February 26, and one man as missing on active service.

Following is the list:

Previously reported missing on active service, now reported dead as of February 26, 1943—Engine-Room Artificer Third Class Robert Oliver, R.C.N.V.R., Halifax.

Missing on active service—P.O. Gerald Wolfred Hartlen, R.C.N., Halifax.

TODAY'S FEATURES

Comics	Page 14
Culbertson on Bridge	Page 4
"Dina Cashman"	Page 13
Dorothy Thompson	Page 4
Editorials	Page 4
Finance	Page 14
Radio Programmes	Page 8
Shipping and Travel	Page 3
Social Notes	Page 6
Sport	Pages 10, 11
Theatres	Page 15
Women's Clubs	Page 7

Bases in S. Pacific Pounded

Much Damage Done To Installations

WASHINGTON, April 22 (AP).—Japan's Nauru base in the Gilbert Islands, a strategic outpost guarding the southern approaches to the great Truk bastion in the South Pacific, was heavily damaged Wednesday by United States Army bombers in a long-range daylight attack.

The Navy Department announced the action today in a communique which described the raiding force as large and reported that despite heavy anti-aircraft fire and resistance from fighter planes "much damage was done to Japanese installations."

"United States pilots shot down five and possibly seven Zero fighters," the communique said. "All United States planes returned."

Thousands of miles away, in the North Pacific, another army air force under Naval Command continued its remorseless pounding of the Japanese base on Kiska Island. The enemy camp and airfields in-the-making were bombed and strafed Thursday in the 113th raid on the island this month.

The attack on Nauru stirred speculation that it might indicate coming events of importance in the South Pacific war zone.

The little island stands on the northeastern flank of a corridor of relatively open sea from American bases in the vicinity of the New Hebrides to the Caroline Islands in the north. The great Japanese naval base of Truk stands at the northwestern end of this corridor.

On a strictly geographical basis, the corridor furnishes one of the avenues of approach for a sea-attack on Truk. The Japanese undoubtedly have used Nauru as a base for reconnaissance planes keeping watch over this avenue. One of the objectives of American attacks on the island would be to knock out such reconnaissance.

Nauru is 675 nautical miles northeast of Guadalcanal airfield and 1,020 miles southeast of Truk.

Canadians Build Chapel for Hospitable English Villagers

SOMEWHERE IN ENGLAND, April 22 (CP).—Canadian sappers are building a little brick chapel for the people of an English village whose church was wrecked by a Nazi bomb two years ago.

Until the job is completed, village homes have been opened to the small part of concrete-makers, brick-layers and carpenters drawn from four units of the Royal Canadian Engineers.

When the sappers put hammers and trowels away after a day's work the villagers won't hear of them spending as much as a penny for a cup of tea and in the pub their pint of ale is always prepaid.

"The folks treat us well," said L.-Sgt. Cliff Barge, of St. James, Man., in charge of the building party of twelve and its cook. Barge who described himself as a peace-time "jack-of-all-trades," said the job was right up the sappers' alley.

Vicar Baker said the bomb that wrecked his church and demolished the vicarage next door fell April 19, 1941. The forty-eight-year-old pastor who was in the vicarage with his sister was trapped when it collapsed. His sister died of shock shortly after.

Injured himself by flying glass, the vicar said the bombing killed nine persons and had a profound effect on the village. "We were all more or less damaged," he added. "We appreciate the work these men are doing."

Capt. George Wolfendale, of Montreal, R.C.E. padre, took over the parish while Vicar Baker was in hospital and, according to the vicar, had a lot to do with the fact the Canadians are erecting the chapel.

Tommy Paquin, of Winnipeg, a brick-layer and plasterer in peacetime, helped lay out what they call a "honeycomb bond" on the concrete base to support a wooden floor.

L.-Sgt. Harry Towns, of Winnipeg, was in charge of brick work when the job started but returned to his unit once the chapel walls began to go up.

They went up so fast that soon Sprs. Walter Glenn, of Strathclair, Man., and Len Mitchell, of Winnipeg, all "concreters," climbed up to help the carpenters raise rafters for the steep roof.

Jimmy Logue, Prince Albert, Sask., and Jack Nightingale, Winnipeg, were two of the carpenters. Their forman, L.-Cpl. Bill Lewis, Winnipeg, selected much of their material from the remains of the church.

When the chapel is complete one of the finishing touches will have been the work of L.-Cpl. Charlie Milan, of Winnipeg, peacetime plumber, who has built a neat wall at the front of the lot with bricks from rubble of the vicarage.

Norwegian Air Force Trains in Canada

In spite of the fact that Norway was one of the first countries to come under the German heel, it now has an air force much more powerful than it possessed before the war, now encamped at "Little Norway," near Gravenhurst, Ont. The new air force is supported largely by revenue from the Norwegian Merchant Marine, which escaped the clutches of the Germans. Shown above is a flight of Norwegian trainers at Camp Little Norway.

News of Executions of Airmen Causes Bond Sales to Soar

WASHINGTON, April 22 (AP).—Stirred by the Japanese executions of captured American airmen, many cities and states today overshot their quotas in the $13,000,000,000 second War Loan campaign.

New York announced the second Federal reserve district had oversubscribed by $475,000,000 its $3,000,000,000 quota for non-banking buyers, and had declared a new quota for $4,000,000,000.

Chicago reported that bond sales in Lake and Cook counties leaped from $6,000,000 to $15,000,000.

Treasury Secretary Henry Morgenthau, Jr., announced that as of Tuesday night a total of $11,322,000,000 had been subscribed.

With more than $2,000,000,000 to come from banks at the end of this month, the drive is assured of exceeding its goal.

Bomber Wins Long Battle Against Four

ALLIED HEADQUARTERS IN AUSTRALIA, April 23 (Friday) (CP).—A heavy American bomber over Kavieng, New Ireland, fought off four Japanese fighters yesterday in a battle which extended over 150 miles, the High Command announced today.

Japanese positions at Nassau Bay, near Salamaua, New Guinea, were heavily bombed and strafed in another aerial action.

Two-engined bombers and attack planes took part in the Nassau Bay attack. The communique said "heavy damage was caused to Daulia and Lababia Islands and villages along the bay's south shore.

At Nubia, New Guinea, a single four-engined bomber attacked artillery emplacements.

Northwest of Australia, a medium bomber raided the village of Wailoetoe, near Saumlaki, in the Tanimbar Islands.

Dobo, on the Aroe Islands, was raided anew by one medium bomber, which attacked the enemy supply base.

Negro Convicted in Sleeping Car Murder

ALBANY, Ore., April 22 (AP).—Robert E. Lee Folkes, negro dining-car cook, today was convicted of murder in the sleeping car slaying of Mrs. Martha Virginia James. The jury made no clemency recommendation, making the death penalty mandatory.

The twenty-year-old negro thus became subject to death in the gas chamber at the Oregon State Penitentiary.

The jury deliberated seventeen hours, twenty-three minutes.

Folkes was convicted of sneaking into the Lower 13 berth of Mrs. James, bride of a naval officer, and slashing her throat as the train thundered through the snow-mantled Oregon countryside last January 23.

BULLETIN

STRIKE AVERTED

MONTREAL, April 22 (CP).—A threatened strike in Montreal's bakery industry was averted tonight with the announcement that the Provincial Government had appointed a member of the Minimum Wage Board to investigate demands of the National Syndicate of Bakers and Pastry Cooks for union recognition and wage increases.

Bus Drivers Hold Up Work In 100 Plants

AURORA, Ill., April 22 (AP).—Public transportation in an area embracing five cities and about 100 war plants was halted today when seventy-seven A.F.L. union bus drivers and maintenance men refused to work in protest against a Regional War Labor Board "hold-the-line" order by denying them a wage increase of seven cents an hour.

PERMIT SOME BUSES TO RUN

Relief was provided stranded war-plant workers late today when union chiefs, after a conference with officers of the United States Army transport zone, consented to the operation of a few buses to carry employees to and from the plants at the late afternoon and 11 p.m. shift changes.

About 25,000 persons using the bus lines within the cities and along the twenty-two-mile route between Elgin and Aurora were notified of their transportation problems this morning by radio and patroling police squad cars. The other cities affected were Batavia, Geneva and St. Charles.

Bombs Fall in U.S. Village

SPOKANE, Wash., April 22 (AP).—The Spokesman-Review's correspondent at Warden reported tonight that five practice bombs fell in the village early Wednesday from a lone bombing plane.

The article said the plane apparently was astray from its target. All bombs struck within the village, but no buildings were struck by the light missiles, it was added. The town blacked out during the incident.

Army authorities here would neither confirm nor deny the occurrence.

Warden is forty miles southeast of Ephrata air base.

High Water of Boise Receding

BOISE, Idaho, April 22 (AP).—High waters in the Boise River, which spread over thousands of acres of farmland during the past week, continued to recede today.

Not all of the muddy waters have returned to their channels, but many of the new rights of way dug during the high water period are emptying, and farms that were partially covered are beginning to dry off.

Thousands Strike at Ford Plant

WINDSOR, Ont., April 21 (CP).—The giant plant No. 2 of the Ford Motor Company of Canada was idle tonight when 3,000 workers who reported for duty at 4 p.m. found the power shut off after a stay-in strike involving 5,000 workers on the day shift.

The day-shift workers who had stopped work early this morning left the plant at 3:30 p.m. after remaining inside all day, and after a company appeal for police assistance in removing them from the property had been refused by the Windsor Police Commission at a special meeting.

Conferences between officials of the United Automobile Workers of America (C.I.O.) and company officials ended tonight without agreement.

Roy England, president of the Ford local of the union, said negotiations with company officials had broken off at 5 o'clock this afternoon, although "we were prepared to stay up all night and negotiate on a fair basis." He said he hoped "Government intervention" would result in resumption of the conferences.

Mr. England stated that as far as the union is concerned all shifts, including the midnight shift tonight, would report for work. Whether they actually worked, he added, "is up to the company."

Mr. England said in a statement that the work stoppage in plant No. 2, largest of the three Ford plants here, resulted from a company order requiring one man to complete an operation formerly done by two. He said the job required the placing of a 204-pound casting in a machine, and that one man who had attempted it alone suffered bruises to his side and stomach and required hospital treatment.

Warn of Black Market in Gas Ration Coupons

Heavy Theft of Books In East in Few Weeks

TORONTO, April 22 (CP).—Close upon disclosure by police today that 365 loose gasoline coupons were stolen last night from two downtown service stations, Inspector of Detectives M. Mulholland warned station and garage owners that a gang of black marketers in ration books is operating in the city.

A special squad of R.C.M.P. officers has been detailed to work with the municipal and provincial police throughout Canada and the Federal Bureau of Investigation in the United States, to wipe out a black market in gasoline coupon books operating on a large scale in the Eastern provinces, the inspector revealed.

Several arrests have been made, and Inspector Mulholland expects more in a few days.

In the last few weeks there has been a heavy theft of books and coupons in Toronto, Windsor, Hamilton, Brampton and Montreal. More than 3,000 loose coupons and four commercial category books, good for 500 gallons, were stolen in Oshawa on Tuesday night.

LIQUOR RATION DETAILS

VANCOUVER, April 22 (CP).—Details of plans for rationing liquor in British Columbia, effective May 1, will be announced next Wednesday or Thursday, W. F. Kennedy, chairman of the British Columbia Liquor Control Board, said today.

Next Issue of Colonist Sunday

TODAY, Good Friday, is being observed as a holiday by the staff of The Daily Colonist. There will be no issue of the paper tomorow.

Eighth Army Infantry Uses Bayonets and Grenades to Smash Axis Mountain Nests

Gains South of Tunis Unhalted; First Army Crushes Enemy Blow

ALLIED HEADQUARTERS IN NORTH AFRICA, April 22 (AP).—British Eighth Army infantry, using bayonets and grenades, smashed into Axis mountain nests south of Tunis today in an unhalted advance after the First Army crushed a diversionary blow west of the capital by destroying twenty-seven tanks and capturing 500 elite German troops.

The Eighth Army was reported to have gained three miles north and west of Enfidaville since the offensive began in that sector Monday night, and a spokesman said violent fighting, much of it hand to hand, raged all day.

A delayed dispatch from Noland Norgaard, an Associated Press correspondent at the front, said the Eighth Army yesterday seized Takrouna, three miles northwest of Enfidaville, except for mopping up operations, and was pushing into the salt marsh area of Sebkra Sidi Kralifa, north of Enfidaville.

BRITISH FACE FORMIDABLE TASK

Farther inland in the Djebel Garci area the British forces, however, faced a formidable task of cleaning out enemy gunposts on the sheer sides of those hills, and infantrymen and mules were carrying supplies into country too difficult for motorized transport.

In the north Lt.-Gen. Kenneth Anderson's First Army, including parachute troops, withstood a powerful German counter-attack aimed at easing the pressure on Marshal Rommel's southern forces, and inflicted "considerable casualties" on the enemy southeast of Medjez-El-Bab.

Five battalions of crack German troops, including three from the Hermann Goering Jaeger Regiment and one from the Goering Grenadiers, were thrown against the First Army lines Tuesday night on an eight-mile front between Medjez-El-Bab and Goubellat.

At least seventy German tanks also were put into the struggle later, but the British force destroyed a third of them, including two sixty-ton Mark VI Tigers.

The Germans attacked by moonlight, apparently trying to capture the hills in a "V" formed by the roads leading from Medjez-El-Bab to Goubellat and El Aroussa.

But they met such strong opposition and suffered such heavy losses that there was only minor infiltration of the British lines. By dawn the Axis decided to give up a bad job and withdraw, but British infantry kept up a rain of fire and refused to allow the Germans to disengage.

CALL TANK FORCE TO COVER RETREAT

It was at this point that the Germans called up their huge tank forces in an effort to cover their re-

Continued on Page 2, Column 6

From Europe Day by Day—

THE TIMES, London

News and Comment on International Events selected from The Times daily and published in The Daily Colonist by special arrangement with The Vancouver Daily Province.

(Copyright, 1942, by Southam Co.)

LONDON, April 22.—A break through Rommel's defence lines in Tunisia, says The Times' military correspondent in a survey of the battle, has not yet been attempted.

German defences are sited in depth in three zones, the outer zone, battle zone and rear zone, and these must be destroyed in turn.

In places the British have had to fight their way through cactus hedges which are worse obstacles than barbed wire. Also the Germans are holding a wire perimeter around the main bases, thus offering no opening for a flank attack, so successful on the Mareth line.

Chief possibility is a series of concentrated thrusts to relieve the Eighth Army of part of the main task.

The general character of the fighting at present, says The Times' Algiers correspondent, is a series of confused isolated mountain engagements preliminary to bigger battles. It is no country for tanks, but rather for slow infantry gains.

Rommel, however, has his back to the sea at last, and his further withdrawal becomes impossible. Italian troops have largely disappeared and there are only a few now in the coastal area.

* * *

Hitler's new tactics, according to The Times' diplomatic correspondent, are to offer vassal states lavish promises of future favors from Germany, provided they give more aid and agree to economic slavery now.

But the Nazis themselves admit, by implication, these promises are nothing more than deceptions. They have already written their bogus new charter in blood across Europe.

Having overdone warnings of the gravity of the war to the German people, the Nazis now are emphasizing the wonders of their defensive Atlantic wall and the success of their U-boats. But all evidence from Germany suggests the people are lapsing into apathy while the Gestapo's grip grows ever tighter around them. As they know so little about what is happening in the war, they are not so apprehensive as their leaders.

* * *

Surveying the war in China and aid from the Allies, The Times' correspondent, recently in the Far East, says China, having fought Japan singlehanded for six years, feels deeply disappointed that her war should take secondary place to war against Hitler.

Premier Churchill's recent speech promising partial demobilization of British forces after Germany is beaten caused much resentment, and one Chinese newspaper even suggested the Allies were betraying China. However, they now realize this demobilization may be necessary since shipping will not be available to convey huge armies to China even after Hitler's downfall.

In the last war the British Commonwealth mobilized 9,000,000 for the armed forces and the United States 4,300,000. Today both the British Empire and the United States will exceed this figure—India already has 2,000,000 troops under arms—and China has millions more.

* * *

As Britain and the United States cannot hope to transport even 5,000,000 men to the Far East, the balance must be demobilized when the war in Europe ends. Whatever form the war against Japan may take it is obvious, says The Times' correspondent, that the best help

Continued on Page 2, Column 8

Will Check Job Seekers On Call-Up

Must Furnish Proof They Have Complied

OTTAWA, April 22 (CP).—Men applying to National Selective Service after April 30 for permits to obtain employment will have to furnish proof that they have complied with mobilization regulations, the Labor Department announced tonight.

The departmental announcement said the new regulation will refer to men born in any year from 1902 to 1924 inclusive. Men born in these years are in the age classes subject to military call-up.

The purpose of the regulation is to locate men who have not hitherto complied with the call-up, said the department.

A certificate of discharge from the forces during the present war; an army rejection slip; a medical examination certificate from the Mobilization Board, or a postponement order from the board will be accepted as proof of compliance with mobilization.

Any man who has not been called because he is married, or a widower with children, will be required to make a statutory declaration on his marital status at the time he applies for an employment permit.

The call-up applies to all single men born in the years 1902 to 1924 inclusive, and to married men aged nineteen to twenty-five inclusive. Childless widowers and men divorced or judicially separated from their wives, born in the years 1902 to 1924 also are liable.

MUST SEND PROOF WITH APPLICATION

Applicants writing from outside points to Employment and Selective Service offices for permits are expected to send along such proof of their position under mobilization regulations as they may have, the announcement said.

It quoted Labor Minister Mitchell as saying: "It is not intended that the new regulations shall interfere with the worker speedily securing employment nor with employers securing the workers they need, so long as we have reason to believe that the applicant is in good standing under mobilization regulations.

"Special instructions are being issued to Employment and Selective Service offices, to insure that permits will be forthcoming wherever a man seems to have abided by the regulations. However, we have to use all possible means of locating those who may not have behaved as required by law."

The statement said Labor Department officials expressed the opinion that the number of defaulters must be quite small, as the registration of single men earlier this year had brought in a substantial number of those not previously located.

Bracken Says Work Can Be Made for All

Postwar Problems May Be Easily Met

PENTICTON, April 22 (CP).—John Bracken, Progressive Conservative party leader, said here today that if Canada utilizes fully its resources and capital after the war, jobs can be provided for everyone at fair wages for a fair day's work.

Speaking at a dinner in his honor, Mr. Bracken contrasted the $5,000,000,000 being spent annually on war with the expenditures during the previous ten years.

"We are spending today fifty times as much for war as we did on relief," he said. "This is possible today because we are using our resources to the full. By utilizing fully our resources and capital after the war, we can provide a job for everyone at fair wages for a fair day's work."

Before reaching Penticton, Mr. Bracken visited Kelowna, Peachland and Summerland where he made addresses. Friday he continues his tour of the Fraser Valley.

In his Penticton address the Progressive Conservative leader pictured the necessity for meeting the challenge that would come with peace, when 600,000 men from Canada would put off the King's uniform and another 1,000,000 would leave war industries to seek employment.

Canada must be prepared, he said, to provide employment for these servicemen and war workers. It was a tremendous task, but, he said, "in a democracy it will be done if 51 per cent of the people want it to be done."

The greatest responsibility that any people had to shoulder rested with the people of this generation, and with the people of Canada today. He declared Canadians were confronted with a three-fold challenge; to win the war; to play our part in ending wars, and in preparing a better world in the future than existed in the past. In the new economy, he said, every man must have the right and opportunity of earning his own living.

Tokio Threatens Death for U.S. Flyers if Bomb Japan

NEW YORK, April 22 (CP).—Japan spoke bluntly to a horrified United States today, promising a "one-way ticket to hell" for every American flyer participating in future bombing raids on Japan.

Implied in the Japanese broadcast, recorded by the United States Federal Communications Commission, was a threat to execute every airman captured. This followed a Domei News Agency broadcast beamed at the United States which referred to the execution of American flyers taken prisoner after the air raid on Tokio last April and said "This same policy will continue to be enforced in the future."

Newspapers here used their largest headline type to tell of the Japanese atrocities and carried bitter editorials.

"We shall hold personally responsible those who were guilty of this crime, however high or low their station, and we shall in due course bring these evil men to justice," said The New York Times.

Said The New York Herald-Tribune: "This unspeakable piece of naive barbarism is characteristic of the essentially savage and primitive minds against whom we are fighting; it is unnecessary for this country to imitate it, but it is well to remind the Japanese that such things cannot be forgotten."

"On the day of victory we shall remember Pearl Harbor," said The

Continued on Page 2, Column 3

Eighth Army's Great Victory At El Alamein Vividly Depicted

"Desert Victory," British Documentary Film, Magnificent Record of Actual Battle

By SANDHAM GRAVES

THE fruits of victory ever are sweet, but how great was the victory of the British Eighth Army over German-Italian divisions composing the Axis' desert army in Libya can be seen now from the documentary record of the actual action, photographed on the spot.

In "Desert Victory," an official British film opening today for a week at the Dominion Theatre, every phase of the now historic action from El Alamein to Tripoli can be followed as it actually occurred. A preview of the film yesterday for the benefit of military and other staffs drew from Brigadier R. A. Fraser, commanding divisional artillery here, the comment: "It is a magnificent picture. This is action. It is the real thing!"

With that verdict most people who see "Desert Victory," in fifty-eight packed and crowded minutes of actual battle sequence, will agree.

It was at El Alamein that the British, who invented the tank, turned that weapon upon Marshal Erwin Rommel with deadly precision and effect. It was at El Alamein that the British united army, navy and air force hitting power into one consolidated thrust, with a use of radio that we had learned from the enemy himself. It was at El Alamein that the enemy was outwitted, out-generaled and out-fought; and precipitated upon the longest military retreat in history, one that has now stretched 1,600 miles from El Alamein to beyond Enfidaville.

It was at El Alamein, finally, that British infantry, artillery, tanks and planes taught the enemy something new in the annals of blitzkrieg warfare.

PHOTOGRAPHERS KILLED IN ACTION

The picture shows it well. Four photographers were killed, seven wounded and six captured during the progress of its making. Part of the film is taken directly from the German official record; captured film showing Marshal Rommel receiving his baton from Adolf Hitler, directing his men in the field, and so on. But most of the film was taken by men who followed the attack by sea, in the air and on foot, and men who were right up in the actual action.

The result is a document which depicts modern warfare as nothing else could—from the sappers who probed for the mines sown by the enemy, and the fighter pilots who shot down Stukas from the sky, to the pipers who played their men over the top in a hail of concentrated fire.

"Desert Victory"—it will be an exhibit at military staff colleges for many a day to come—shows General Montgomery's brilliant tactics and why they succeeded. The actual plan of battle is worked out in relief on the screen. It consisted of a feint in the centre, a diversionary attack in the south and a hammer blow in the north; with infantry opening the way for the mass of General Montgomery's armor.

The Germans, who had prepared a trap for the British, fell into a counter-trap; were split in half at the opening round of the battle; lost their armor in one decisive pitched battle; were routed and thrown into a flight from which there was no turning or hope of recovery. At El Alamein, the British Eighth Army won the battles of Egypt, Libya, Tripolitania — and two-thirds of Tunisia—at a single stroke.

UNCONQUERABLE EIGHTH ARMY

One has, however, to see it happen to understand how that was possible; to understand the courage, coolness and unity that made the British Eighth Army an unconquerable team.

The picture shows the opening military barrage, which rivaled that on the Somme in 1916 at its fiercest; the steadiness of British infantry advancing to attack under fire; the unremitting work of the artillery, tanks and machine gunners; how the Royal Navy followed the advance to open up supply port after supply port.

It shows, too, how the Royal Air Force turned Rommel's flight into a nightmare, through dust storm, rain and mud; where the skies were swept clear of the enemy and the crooked crosses left in twisted, blackened hulks on the ground.

It is not at all pretty, is the "Desert Victory," but it is real. It is war in the year 1942 and 1943. It is the brand of war, moreover, that the United Nations are now capable of bringing to bear upon the aggressors in the world conflict. It is blitzkrieg raised a notch or two, and given a United Nations' cap. And in the face of that blitzkrieg the enemy wilts just as readily as his victims did in the fight-and-run days of 1939, 1940 and 1941, before freedom itself had the tools to even commence the job.

At its end, "Desert Victory" brings two beloved figures onto the screen in a triumph which they jointly had brought about. One is General Sir Bernard Montgomery, the successor to Allenby and Wavell in British annals. The other is a stout, stocky gentleman, with a long cigar, the "V" sign, and a happy, boyish grin — Prime Minister Churchill himself.

PRIZE-WINNING BLOSSOM

Nor is the lesson lost that what is done at home in the factory can and does save lives in the field. British, United States, Indian, Canadian and Australian factories fought at El Alamein as surely as the men of the 51st Highland Division, Australians, New Zealanders, Sikhs, bluejackets and the men in flying blue. Best of all—and eternally fitting in the grand paradoxes of life—General Montgomery doesn't look like a soldier. He looks like a gardener superintending a Victory plot, with a salute that would bring tears to the eyes of a drill sergeant.

But there is that desert gardener Montgomery of El Alamein produced a Victory which time will hold high among the prize-winning blossoms of all!

Threatens Death

Continued from Page 1

World-Telegram. "And we shall remember the murder of these military prisoners."

A statement from the War Department in Washington said a further raid on Tokio is a "decided possibility."

Stressing that Japan would "leave nothing undone" to prevent further aerial attacks, the latest English-language warning from Tokio said: "And by the way, don't forget, America—make sure that every flyer that comes here has a special pass to hell and rest assured it's strictly a one-way ticket."

The Japanese Home and Empire broadcast did not include President Roosevelt's denunciation of the executions as "an act of barbarity" nor mention Mr. Roosevelt's promise that all officials connected with the crime against military law would be punished. Instead, they called his statement "A protest full of complaints" and said it was made to "provoke the fighting spirit of the American people."

The broadcast said the President was "completely ignoring the inhuman deeds of this air force unit of his own nation" in a "desperate attempt to unify the national effort, which often tends to become disunified, by making entirely rootless accusations."

ALL JAPANESE BROADCASTS SIMILAR

All the Japanese broadcasts somewhere took the same propaganda line—that Americans were disappointed in the results of last April's raid on Tokio and that the Government was taking counter-measures to allay that feeling.

"General Doolittle," the Tokio radio said, "has assumed the false colors of a hero in conspiracy with President Roosevelt." Domei, with clumsy jocularity, said that "Doolittle, commander of the raid on Japan one year ago, failed to do anything, so we have the pleasure of offering him the title of 'Did-Little.'"

"Two can play at the same game of bombing," another Tokio commentator said, adding: "You know, you raid us and we raid you. It's all part of the war, Americans."

ADDS EXPLOSIVE FUEL TO CONTROVERSY

WASHINGTON, April 22 (AP).—The "murder in cold blood" of American Army flyers captured by the Japanese after last year's raid on Japan has added explosive fuel to the fire of controversy over Pacific strategy, United States Army observers believe.

They forsee, not only a rising tide of public anger against an enemy capable of committing such acts, but sharpened demands for expedited offensive action against the Japanese.

Disclosure of the new Japanese atrocity came at a time when pressure for aggressive action against Japan both in the Australian zone and in the Aleutians was rising. First reactions in Congress to the executions, officially castigated as "murders in cold blood" by official American communications, went farther than expressions of horror.

They called for prompt retaliation, which under the United States Government's policy would be possible at present only in the form of offensive military action. Under-Secretary of War Patterson made plain today that there would be no retaliation against Japanese prisoners; that punishment would be reserved for the Nipponese officers or officials who instigated the crime.

MAY NOT ALTER WAR PRIORITIES

Whether even a 'tidal-wave' of public demands for military action against the Pacific foe for this new act of infamy could lead to a further revision of military priorities in favor of the Pacific theatre or any substantial change in the strategic directives worked out at the Casablanca conferences no informed official was willing to predict.

They freely admitted nevertheless, that the fate of the murdered American flyers had created a new psychological factor in the Pacific situation and that once the fight to clear the Tunisian hump has been won, redoubled pressure for building up an adequate striking force against Japan would be felt.

Meanwhile, two of the participants in the Doolittle raid on Japan today branded as "a damned lie" Japanese assertions that the American flyers attacked non-combatants. Captain Ted Lawson, of Los Angeles, and Captain Harold F. Watson, of Hartford, Conn., told of following to the letter their instructions to blast only specified military objectives.

Says Invasion News Likely to Spread Quickly

Churchill Believes Bells Not Needed

LONDON, April 22 (CP).—Amid laughter, Prime Minister Churchill ventured the opinion in the House of Commons today that news of "anything like a serious invasion would be bound to leak out" in Britain although silencing of church bells so they could ring only as an invasion warning has been abandoned.

"How could the news possibly leak out," asked Austin Hopkinson, Independent, "when it would be an offence to spread alarm and despondency?"

FACTUAL STATEMENTS ARE PERMITTED

When the laughter had died again the Prime Minister replied that "a factual statement of that kind would not fall within that category."

Mr. Churchill announced this week that beginning with Good Friday church bells would be permitted to ring for the first time since 1940 for Sunday services and religious services.

In response to questions, he told the House there would be no substitute for the invasion signal, adding:

"The improbability of invasion depends upon the high degree of preparation maintained in this country."

What Today Means

TAURUS

If April 23 is your birthday, the best hours for you on this date will be from 9:30 to 11:30 a.m., from 12:30 to 2:30 p.m., and from 7:30 to 9:30 p.m. The danger periods will be from 7:30 to 9:30 a.m., from 5:30 to 7:30 p.m., and from 9:30 to 11:30 p.m.

Exhibitions of selfishness may be very common on April 23, and may be the primary cause of many quarrels. Trying to keep up with "the Joneses" will lead to foolish expenditures and extravagances, so be sensible and do not try to do it. Good Friday will be the influencing factor in the lives and activities of many people, and their observation of it should be encouraged and respected. Be sure that your statements are predicated on facts, not fancies, for they may be subjected to much questioning. Be careful that people do not take advantage of your good nature, for, unfortunately, if you give the average person an inch you will find he will want to take all. Married and engaged couples, and those whose courtships are progressing, should not indulge in too much wool gathering, for April 23 will be a day during which it will be most advisable for them to keep their wits alert and their ears wide open.

If you are a woman and April 23 is your birthday, your poise and voice may have an important bearing on your future advancement; well-modulated tones and a gracious bearing are invaluable assets, so cultivate both. Always remember that you cannot bribe a person to respect you—respect must be commanded and won by general demeanor, especially by exhibitions of self-restraint and an understanding of disciplinary measures that assure the observation of the rules governing convention. As a business manager, sales agent, writer, actress, lecturer, purchasing agent, secretary, trained nurse or government employee, you may find yourself making money and an enviable reputation. Mutual understanding of matrimonial obligations will enable you and the man of your choice to make your marriage ideal.

The child born on April 23 should have the happy faculty of being able to hold his own in sustaining a conversation and entertaining guests. A ready tongue and a quick sense of humor will aid this youngster greatly to go a long way along the road that leads to success.

If you are a man and April 23 is your natal day, your eagerness to do things and get them finished may win you a reputation for being very impatient, so it might pay to take things a little easier. As a business executive, government official, soldier, aviator, sailor, publicity expert, educator, clergyman, skilled mechanic, chemist, publisher, journalist, author, actor or salesman, you may find yourself headed in the right direction to win fame and fortune.

"TAURUS"

If April 24 is your birthday, the best hours for you on this date will be from 9:45 to 11:45 a.m., from 12:45 to 2:45 p.m. and from 7:45 to 9:45 p.m. The danger periods will be from 7:45 to 9:45 a.m., from 5:45 to 7:45 p.m. and from 9:45 to 11:45 p.m.

April 24 will be a good day on which to remember that politeness costs nothing and often pays excellent dividends. Be guided by past experiences on this date and you may save yourself from making mistakes. The sooner you reconcile yourself to existing conditions the easier life will seem, and the more you fight against them the more difficult and complicated life will become for you. You have an inexhaustible supply of reasoning power and all that you have to do is to [illegible] to reach logical conclusions will be to concentrate on the subject at hand and do some real work to analyze it. Married and engaged couples, and those Cupid has entranced with thoughts of love, will do well to realize that the "Mind is the great lever of all things; human thought is the process by which human ends are ultimately answered."

If you are a woman and April 24 is your birthday, you probably are inclined to be very fastidious and, sooner or later, you may capitalize on this trait, especially if you participate in some commercial activity. Some great love may dominate your life and stimulate your efforts. Many splendid attributes ought to win you many admirers and gain for you the unreserved respect of your close associates. As a departmental head, business manager, broker, demonstrator, lecturer, actress, artist, musician, or by rendering our country some real wartime service, you may find yourself in an important position and prosperous. By manifesting your love your marital relationship should be exemplary.

The child born on April 24 often has an unusual capacity for absorbing useful information, hard work and the enjoyment of social activities. An affectionate disposition ought to endear this youngster to many people. High principles generally govern the Taurus youngster and ultimately lead to his selection for an important position.

If you are a man and April 24 is your natal day, a strict sense of duty probably will be responsible for your making a great success of your life. As a lawyer, doctor, clergyman, journalist, author, manufacturer, contractor, educator, scientist, sales agent, artist, musician, actor, or as one of your country's fighting men, you may win many rewards and a golden reputation.

(Released by The Bell Syndicate, Inc.)

Smash Axis Nests

Continued from Page 1

tiring troops, and lost twenty-seven of them.

These tanks, too, were said to have been manned by picked crews who already had seen action at Fondouk, Kasserine Pass and Maknassy in Lower Tunisia.

The First Army on Tuesday had seized a hill called "Banana Ridge" paralleling the road between Medjez-El-Bab and Tunis before the Axis launched its counter-attack.

When the Axis blow failed, the First Army recovered the wrecks of the twenty-seven enemy tanks and further consolidated its positions menacing the approaches to the Tunisian capital.

The Eighth Army's advance in the south was slow and painful. Fighting on a ten-mile front running from the coast north of Enfidaville inland through Takrouna to the Djebel Garci sector on the men are confronted with Axis strongholds carved into hillsides and well-camouflaged.

An Allied communique said massed artillery had broken two major enemy counter-attacks yesterday "with heavy loss to the enemy," and that "our positions were generally improved and all gains firmly held."

MUST RUSH POSTS WITH BAYONETS

But nearly every fold of earth hides an Axis mortar or field gun, and Gen. Montgomery's desert troops now must rush these positions with bayonets or creep up to blast them out with grenades.

Unfavorable weather again limited Allied air activity over the Axis-held Tunisian corner, but fighters and bombers kept up a day-long pounding of roads and airfields.

The communique reported the destruction of fourteen more Axis planes during Wednesday night and yesterday at a cost of four Allied aircraft. This raised the toll of Axis planes to 165 destroyed in four days.

Malta-based R.A.F. Spitfires also knocked down four more Junker-52 transports and heavy R.A.F. bombers attacking the Italian port of Naples again Tuesday night scored hits on docks and started two fires near oil installations. The Cairo communique said none of the Naples raiders was lost.

Light Allied naval forces again were in action in the Mediterranean, sinking a small enemy supply ship northwest of Sicily and hitting a number of German E-boats encountered off the coast near the naval base of Bizerte.

FIGHT DOGGEDLY IN CLOSE QUARTERS

WITH THE BRITISH EIGHTH ARMY IN TUNISIA, April 22.—Fighting doggedly at close quarters with grenades and bayonets, British troops mopped up German and Italian forces still holding out Wednesday in and near the mountain top stronghold of Takrouna several miles northwest of Enfidaville.

British artillery broke up and dispersed German tank and infantry units which had moved up for a counter-attack from the northwest, and now the Eighth Army's hold on Takrouna definitely is secured after thirty-six hours of bloody close-range combat.

Emerging from dugouts and caves on the slopes leading up to the old Berber citadel crowning the mountain, Axis troops late Tuesday wrested the crest from the British troops.

After a sharp fight through the night British officers sent word back to Gen. Sir Bernard Montgomery at noon Wednesday that the citadel had been retaken, and that only 200 Germans and Italians remained to be blasted out of a few remaining dugout positions.

On the coast the British forces pushed patrols northward from Enfidaville toward Marshal Rommel's new defence line which is anchored on the Sebkra Sidi Kralifa, a salt marsh between the coastal road and the sea.

Two deep anti-tank ditches have been thrown across the highway there and the mountains to the west are heavily gunned.

BRITISH HALTED BY MORTAR FIRE

Farther inland the British advance was halted by concentrated Axis mortar fire from the sheer hillsides of the high ridges known as Djebel Garci.

Veteran mountain fighters described the enemy's position as comparable with the natural advantages of the Italian mountain fort of Cheren in Eritrea where the Italians held out for a long time during the Ethiopian campaign.

Difficult terrain, impassable to any kind of motor transport, has compelled Montgomery to resort to the traditional mode of supplying troops in the newly-won mountain positions.

Hurriedly obtaining mule trains, he sent ammunition, food, and other supplies up into the mountains where a consolidating action went on in deadly hand-to-hand fighting which continued by day and night.

The mules, however, were unable to do a full job and hundreds of soldiers wound up the steep trails carrying packloads of ammunition ranging from thirty-five to seventy-five pounds.

Other supplies, even field radio stations, were borne up the slopes on stretchers and poles shouldered by the sturdy infantry.

The Germans brought up forty tanks and many guns Tuesday to support an infantry counter-attack, but before they could strike British artillery began an intense shelling which in a short time scattered the Germans.

Shelling of the same area and Axis gun emplacements on nearby mountain slopes was resumed at intervals Wednesday, and was answered by enemy batteries.

Saluting Not To Be Reduced

Churchill Refuses To Consider Change

LONDON, April 22 (CP). — Prime Minister Churchill refused today to cut down on the amount of saluting going on in Britain's large cities.

Capt. B. V. Kirby, Labor, asked that saluting be not required in London or other large cities because its frequency was embarrassing to officers and men.

Replying in the House of Commons, Mr. Churchill said "Saluting is an acknowledgement of the King's Commission and a courtesy to Allied officers, and I do not consider it desirable to differentiate between one city or town and another in this matter."

Eliminate Big Bank Notes in Great Britain

No Bills Over £5 To Be Circulated

LONDON, April 22 (CP). — Sir Kingsley Wood, Chancellor of the Exchequer, told the House of Commons today that the Government was withdrawing from circulation bank notes of the denomination of £10 and upwards.

Financial circles interpreted the move as an attempt to halt big cash transactions to avoid income tax and to hamper black market dealings.

Since no book records were kept of many big cash deals, it was reported that the Government had been unable to collect the full income tax. With only notes of small value in circulation, it was said, cash deals in tens of thousand pounds sterling would be difficult because of the bulk of the money involved.

The Government's decision leaves the £5 note the highest in circulation.

Announces C.W.A.C. Radio Broadcasts

W. T. Straith, K.C., M.P.P., as chairman of the civilian recruiting committee for this district, announces the following schedule of the C.W.A.C. broadcasts, which are being sponsored in the interests of enlistment of women in the army.

Today a special broadcast will be heard at 6:15 over CBR, and tomorrow at 7:15 over CKMO. On Monday the programme will be heard at 7:30 over CKWX, and on Wednesday at 6 o'clock over CJOR, and Friday at 6:15 o'clock over CBR.

Commencing May 1 the broadcast will be heard at 7:15 o'clock over CKMO, and Monday, May 3, over CKWX, and Tuesday over CJVI, and on Wednesday, May 5, at 6 o'clock over CJOR.

Friday, May 7, CFJC (Kamloops) at 6:15, CBR and CHWK (Chilliwack); Saturday, CFPR (Prince Rupert) will carry the broadcast, and at 7:15, CKMO, Tuesday, May 12, stations CKLN (Nelson) and CJAT (Trail) will broadcast this special programme, as will CKOV (Kelowna) on Wednesday, May 13.

EXTENSION LECTURE

Professor F. H. Soward will deliver the final University Extension lecture of the season on Monday, April 26, at 8.15 p.m., in the Central Junior High School. Professor Soward, an authority on current history, is in the department of history at the University of British Columbia. His subject will be "The Outlook in International Affairs." A short business meeting will precede the lecture.

SOUTH BEND, Ind., April 22 (AP).—Bitsy, a pet White Rock hen owned by Mrs. Frank Boner, is a martyr to the cry for increased food production. Bitsy laid a seven-ounce egg which measured seven and one-half inches around the centre and nine and one-half inches the other way. Death came soon afterward.

From Europe

Continued from Page 1

for China will be dispatch of navy, air and mechanized reinforcements with adequate war supplies and equipment for the Chinese themselves.

After all Hitler's armies are only twenty-two miles from Britain's coasts, and it is only common sense to destroy the enemy on the doorstep before assailing another halfway round the globe.

* * *

A week-long battle has been raging in Kuban for the Krymskaya railway junction, says The Times' correspondent, and the outcome still hangs in the balance. At the same time there has been no abatement of the battle for Novorossisk, where air fighting has been considerable. Destruction of war equipment in the latter area has been very great.

* * *

The Times thinks the latest exchange of notes between General De Gaulle and General Giraud might well lead to a settlement in North Africa, as there is nothing in General De Gaulle's stipulations which, in principle, could not be conceded by General Giraud.

GOVERNOR CALLED UP

WASHINGTON, April 22 (AP).—The United States Navy announced tonight that Governor Harold E. Stassen, of Minnesota, a lieutenant-commander in the naval reserve, has been ordered to active duty, effective April 29.

CABINET COUNCIL MEETS

OTTAWA, April 22 (CP).—Prime Minister Mackenzie King presided over two Cabinet Council meetings today, beginning this morning and ending late in the afternoon, with a short break for lunch, but there were no announcements.

HATS are TOPS at SCURRAHS

FITTED OVERNIGHT BAGS

A lot of people are traveling more. On business trips these handy overnight bags are just the thing to keep your belongings neat.

A MUST for Week-End Holiday Trips—Priced at $12.75

For Beauty and Quality in Jewelry Get It at

F. W. FRANCIS
JEWELER
1210 DOUGLAS

SEAL OF GOD

WHAT IS IT? WHO HAS IT? WHO WILL RECEIVE IT? CAN WE SEE IT? HOW IS IT PLACED IN THE FOREHEAD?

Hear

EVANGELIST G. O. ADAMS
SUNDAY NIGHT—7:15
CHAMBER OF COMMERCE — ALL WELCOME
FREE Tickets—This Service for Next Week's Closed Unadvertised Lecture!

RENT A U-DRIVE CAR

If you are visiting here on business or your own car is in our shop, we can rent you a Car. E-1107

WILSON & CABLEDU — 925 Yates

LOANS
For Employed Men and Women
No Endorsers Needed

Cash Loan You Get	Choose a monthly payment plan: 4 payments	6 payments	10 payments	12 payments	15 payments
$25	$6.57	$4.46	$2.78	$2.36	
50	13.13	8.92	5.57	4.73	
75	19.70	13.38	8.35	7.09	
100	26.26	17.85	11.13	9.46	$7.78
125	32.83	22.32	13.92	11.82	9.73
150	39.39	26.78	16.70	14.18	11.67
200	52.52	35.71	22.27	18.91	15.57
300	78.79	53.56	33.40	28.37	23.35
500	131.31	89.26	55.66	47.28	38.91

To get a Household Finance loan quickly and privately just tell us how much you need, and choose a payment plan from the table above. No endorsers needed. No credit inquiries made of friends or relatives. Payments include charges at rate of 2% monthly as authorized by the Small Loans Act, 1939. You pay nothing more.

HOUSEHOLD FINANCE
Corporation of Canada
Established in Canada 1928
Second Floor, Central Building
620 View St., at Broad
G-arden 4189 VICTORIA, B.C.
W. D. Brewster, Manager

A Complete Service

- Plumbing and Heating
- Iron Fireman Coal Stokers
- Gurney Ranges
- Oil Burners
- Repair Service
- Standard Burner Oils

C. J. McDowell
1000 DOUGLAS STREET

Spring Clean and Decorate With
MARSHALL-WELLS Paints and Varnishes
A Paint for Every Purpose
Limerick Contest Still On
COAST HARDWARE
1418 DOUGLAS STREET

STOR—with HEANEY'S
—AGE—52 Years IN BUSINESS

For morning smiles
That shine all day
For miles of smiles
NR's the way!

Natures Remedy
NR TABLETS NR

Conserve the Smart Way . . .
Have You Seen the
SILEX—2-CUP SIZE?
Tea and Coffee Makers $1.75 Ea.
See Our Marvelous Gift Selection of
GLASSWARE CHINAWARE FURNITURE
MACDONALD'S
ELECTRIC LIMITED
Douglas St., at View—Phone E 1111

DEAFENED?
Better Hearing With Western Electric's Latest Vacuum Tube
AUDIPHONE
VICTORIA HEARING AID CO.
220 Pemberton Bldg.—[illegible]

LARGE SELECTION OF
Floor Coverings
Including
RUGS—All Sizes
YARDAGE GOODS—All Prices
FRANK'S
"Complete House Furnishers"
860 YATES STREET E 2464

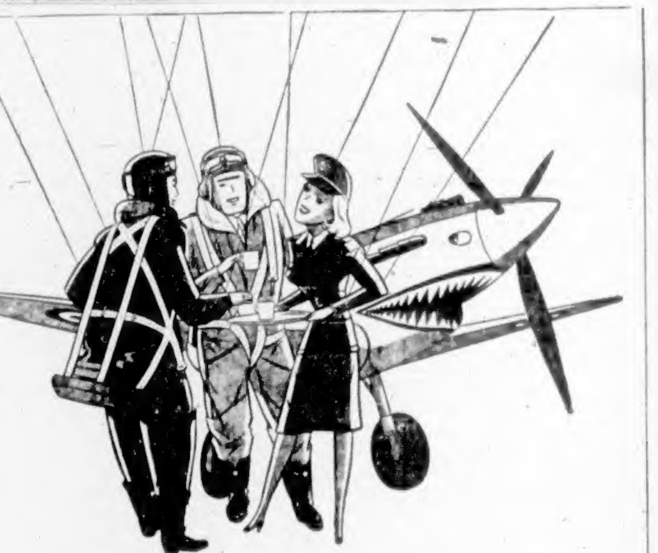

Unchallenged Supremacy

You can be assured of the utmost enjoyment from every drop of Nabob coffee. Fresh, fragrant and flavorful, Nabob is sure to satisfy with its mellow rich goodness. Make the most of your ration coupon . . . buy Nabob Irradiated Coffee, it goes further.

Tune to the new and entertaining radio show . . . Nabob Party Time

NABOB
Irradiated
COFFEE

KELLY, DOUGLAS & CO. LTD. NABOB FOOD PRODUCTS LTD. • VANCOUVER, CANADA

MARINE and TRANSPORTATION

Institute for Seafarers in Need of Funds

By F. M. KELLEY

At the corner of Superior and St. Lawrence Streets in this fair city is an unpretentious little structure, mostly covered with creeping greenery. Its exterior is inviting and, needless to state, the interior is in keeping with every outside promise of hospitality. It has been open since 1914, the cornerstone having been laid by the Duke of Connaught in September, 1912, two years previously. When it was opened it was dedicated to all men who do "business in great waters," and named Connaught Seamen's Institute.

Because there were always little groups of devoted workers, principally women by the way, who felt that the merchant seaman's spell ashore might be made a trifle more pleasant than otherwise through their efforts, Connaught Seamen's Institute continued to function more or less successfully. It was not always easy; for the funds to carry on had to be provided by the committee. As a unit of the British Sailors' Society it was in receipt of a small monthly allowance for some time; but since the present war started this bit of assistance has not been forthcoming, for obvious reasons.

HOUSE DOORS ALWAYS OPEN

Night or day, the doors of Connaught Seamen's Institute are always open; but it keeps the committee busy finding the ways and means to keep them so, in addition to being able to provide comforts for the men who help man merchant navy ships calling at the Port of Victoria—men who are worthy of every little attention that can be bestowed upon them in part return for the part they and their breed are playing in this war. But for the men of the merchant marine, as more than one authority has pointed out, the war could have been lost to Briatin and her Allies long since.

Sailormen continue to drop in from time to time at Connaught Seamen's Institute while their ships are in port and pass their off-duty hours in pleasant surroundings. And when their ships are ready to proceed on the long ocean voyage to run the hazards of enemy action—surface craft, submarine, airplane and floating mine—their kit bags always contain reminders of their stay ashore here in the shape of woolen articles and such accessories as are appreciated by the seafarer. And he is entitled to this concern on the part of Canadians for what he has been through and what he must expect to go through every time his ship casts off—bound for some undisclosed port.

Appeals to the generosity of local citizens for aid in maintaining the institution, the holding of a tag day once a year for the purpose of soliciting contributions, or the donation of money set aside by sport organizations such as the local baseball association is promising this year, are all very well in their way as far as they go; but when there is an organization set up by the Federal Government to provide and sustain hostels for the benefit of sailormen ashore in the main seaports of Canada, it would seem that Connaught Seamen's Institute is entitled to a little consideration in a financial way. "God helps those who help themselves," there's no doubt, as the women's committee of Connaught Seamen's Institute know full well; but a little help from the East would allow it to make both ends meet without having to pinch its precious dollars.

Possibly this assistance has never been sought. If not, a request for assistance in carrying on to Arthur Randles, director of merchant seamen activities for Canada, might very properly be forwarded by the committee. It would be worth trying. Connaught Seamen's Institute has a good case, and its proper presentation might have the result desired.

An Interesting Group Aboard Canada's First Hospital Ship

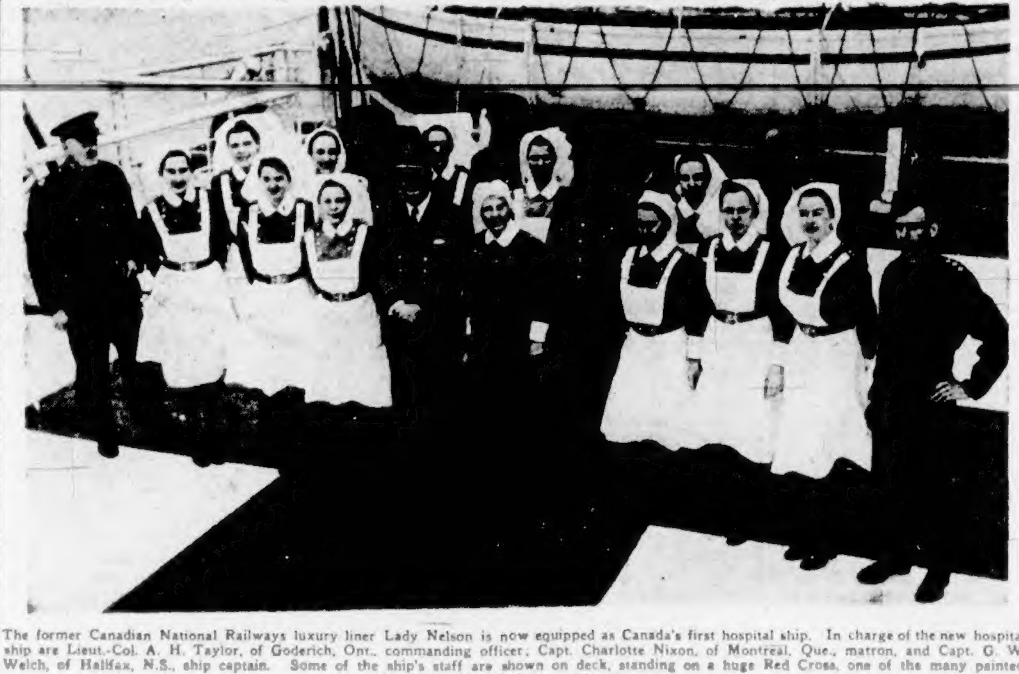

The former Canadian National Railways luxury liner Lady Nelson is now equipped as Canada's first hospital ship. In charge of the new hospital ship are Lieut.-Col. A. H. Taylor, of Goderich, Ont., commanding officer; Capt. Charlotte Nixon, of Montreal, Que., matron, and Capt. G. W. Welch, of Halifax, N.S., ship captain. Some of the ship's staff are shown on deck, standing on a huge Red Cross, one of the many painted on the ship to identify it as a ship of mercy.

MILL BAY FERRY

DAILY

Lv. BRENTWOOD	Lv. MILL BAY
9:00 a.m.	9:30 a.m.
10:00 a.m.	10:30 a.m.
11:00 a.m.	11:30 a.m.
2:00 p.m.	2:30 p.m.
3:00 p.m.	3:30 p.m.
4:00 p.m.	4:30 p.m.

EXTRA ON SUNDAY ONLY

Lv. BRENTWOOD	Lv. MILL BAY
6:00 p.m.	6:30 p.m.

RELIABLE PRESCRIPTIONS

Our price is invariably a fair one—neither too high for the service rendered, nor too low to assure the safety of competence and care.

FORT AT BROAD

McGill & Orme
LIMITED
The Prescription Chemists

PHONE GARDEN 1196

Salt Spring Island Ferry

DAILY SAILINGS
Except Wednesday

Lv. Fulford Harbor	Lv. Swartz Bay
8:15 a.m.	9:30 a.m.
4:00 p.m.	5:00 p.m.

For Further Information and Motor Coach Connections
Phone E 1177 - E 1178

GULF ISLANDS FERRY CO., LTD.

HOLIDAY BUS SCHEDULES

GOOD FRIDAY—APRIL 23, 1943

NANAIMO	Friday Service
SIDNEY—AIRPORT	Friday Service
WEST SAANICH	Friday Service
KEATING—OLD WEST ROAD	No Service
DEEP COVE	No Service
JORDAN RIVER	Lv. Jordan River 7:30 A.M. Lv. Victoria 9:30 P.M.
GORDON HEAD	Friday Service
GORGE	Sunday Service—Plus 7:00 A.M. from Admirals Road
LAKE HILL	Sunday Service—Plus 7:00 A.M. from Reynolds Road
AGNES RALPH	Holiday Service
BURNSIDE	Holiday Service—Plus 6:35 A.M. round trip from City
CORDOVA BAY	Friday Service
CADBORO BAY	Friday Service
CAMP 4	Friday Service
SALT SPRING ISLAND	Friday Service
SAANICHTON WHARF	Friday Service
ALL UP-ISLAND ROUTES	Regular Service

VANCOUVER ISLAND COACH LINES LTD.

New Assistant

Fred V. Stone, personnel manager, and Grant W. G. McConachie, general manager of the Western District, Canadian Pacific Air Lines, in jointly announcing at Edmonton, the appointment of J. S. Anderson, as assistant personnel manager, under Mr. Stone, are directing attention to the Canadian Pacific's plans for postwar rehabilitation of workers in the air industry who are now engaged in military or national defence assignments.

J. S. ANDERSON

In Mr. Anderson the department has acquired a man widely experienced. Born in Kingston, Ont., he moved with his family to Walkerton, and later to Hamilton, where he attended McMaster University, being graduated as Bachelor of Arts.

MAIL AND SHIPS

COASTING CRAFT

VICTORIA-VANCOUVER — Ss. Princess Charlotte or Ss. Princess Alice will leave Victoria daily at 1:30 p.m. for Vancouver. Ss. Princess Charlotte or Ss. Princess Alice will arrive at Victoria daily at 3:45 p.m. from Vancouver; Ss. Princess Elizabeth or Ss. Princess Joan will leave Victoria daily at midnight for Vancouver; Ss. Princess Elizabeth or Ss. Princess Joan will arrive Victoria daily at 7 a.m. from Vancouver. Saturdays only there will be a special sailing from Victoria for Vancouver at 1:30 p.m. Saturdays only a special sailing will arrive at Victoria from Vancouver at 6:45 p.m. Sundays only there will be a special sailing from Victoria for Vancouver at 4 p.m. Sundays only a special sailing will arrive at Victoria from Vancouver at 9:45 p.m.

VICTORIA-SEATTLE—Ss. Princess Charlotte or Ss. Princess Alice will leave Victoria daily for Seattle at 4:30 p.m. Ss. Princess Charlotte or Ss. Princess Alice will arrive at Victoria daily from Seattle at 12:35 p.m. Ss. Iroquois will leave Victoria daily for Seattle at 9:45 a.m. Ss. Iroquois will arrive at Victoria daily from Seattle at 8:45 a.m.

VICTORIA-PORT ANGELES—Ss. Iroquois will leave Victoria for Port Angeles daily at 9:45 a.m. Ss. Iroquois will arrive at Victoria daily from Port Angeles at 8:45 a.m.

SWARTZ BAY-SALT SPRING ISLAND—Ms. Cy Peck will leave Swartz Bay for Fulford Harbor daily except Wednesday at 9:30 a.m. and 5 p.m. Ms. Cy Peck will leave Fulford Harbor for Swartz Bay daily except Wednesday at 8:15 a.m. and 4 p.m.

BRENTWOOD-MILL BAY—Ms. Cascade will leave Brentwood for Mill Bay at 9 a.m., 10 a.m., 11 a.m., 2 p.m., 3 p.m., 4 p.m. Ms. Cascade will leave Mill Bay for Brentwood at 9:30 a.m., 10:30 a.m., 11:30 a.m., 2:30 p.m., 3:30 p.m., 4:30 p.m. Extra on Sunday only. Ms. Cascade will leave Brentwood at 6 p.m. and Mill Bay at 6:30 p.m.

NANAIMO-VANCOUVER — Ss. Princess Elaine or Ss. Princess Victoria will leave Nanaimo daily except Saturdays and Sundays at 7:30 a.m. and 2:45 p.m.; Saturdays only, leave Nanaimo at 7:30 a.m., 2:45 p.m. and 9:15 p.m.; Sundays only, leave Nanaimo at 5:45 p.m.

VICTORIA-GULF ISLANDS-VANCOUVER—Ss. Princess Mary will leave Victoria at 10:30 a.m. Tuesdays, for Vancouver via Gulf Islands; Ss. Princess Mary will arrive at Victoria via Gulf Islands at 6:30 p.m. Mondays.

NANAIMO-GABRIOLA — Ms. Atrevida will leave Canadian Pacific Wharf, Nanaimo, daily (except Wednesday), at 9:30 a.m. for Gabriola.

Says Army Planes Out Of Gasoline

U.S. Under Secretary Of War Is Critical

WASHINGTON, April 22 (CP)—Under-Secretary of War Robert P. Patterson was quoted by aides today as charging that the emphasis on the synthetic rubber programme had crippled aviation gasoline production so badly as to threaten the all-out air assault on Europe.

Rubber Director William Jeffers countered with a sharp statement calling for an immediate investigation to bring out the "true facts," declaring Patterson's words "might contribute materially to the comfort of the enemy."

SAYS WAR MAY BE PROLONGED

Patterson declared according to his office that unless more equipment and machinery are immediately devoted to 100-octane gasoline plants, the war may be prolonged and possibly stalemated by the United States army's inability to deliver the scheduled smashing bomber blows on Germany and Nazi-occupied Europe this Summer in co-operation with the R.A.F.

Army planes were grounded last month for lack of gasoline, Patterson was quoted as saying, and the present month is worse instead of better. The under-secretary attributed this situation to the decision this year to grant an overriding priority directive to Jeffers' synthetic rubber programme, despite competing demands by the armed services for equipment and machines, for aviation gasoline and escort ships.

Devices Save Flying Time

Training Speeded Up By Ground Machines

OTTAWA, April 22 (CP)—Synthetic training devices are constantly being developed which shorten the amount of flying time required of aircrew in training and simplify training operations, Air Vice-Marshal L. D. Dalzell-McKean, head of the United Kingdom Air Liaison Mission in Canada, said today on his return from an overseas visit.

He went to the United Kingdom to bring himself up to date on overseas developments.

"All expressed great satisfaction with the quality of the output of the training scheme here," he said.

Synthetic training devices are thought up first by airmen on operational duty as a result of their experience.

The devices themselves are then built at the stations and later tested and possibly approved by the highest training authorities. They enable some kinds of instruction to be given on the ground which would otherwise have to be given in the air and so save on flying time. These devices are not available in Canada for some time after they have become available in the United Kingdom.

FINDS BRITISH PUBLIC OPTIMISTIC

The British public was in an optimistic frame of mind, no doubt reflecting the recent good news from North Africa. Food was adequate but certainly not luxurious.

"The fact that it is adequate is largely owing to the consignments from Canada," he said. "The general public are very much alive to that and realize how much they owe to the assistance received from Canada and the other Dominions."

The air vice-marshal said he had seen some of the latest photographs of bombed targets in enemy territory and was satisfied the Germans are getting back about 100 times of what they gave to London.

He added that the development of long-range fighters will add to the effectiveness of the bombing offensive by making daylight attacks on distant targets possible.

C.P.R. Worker Risks Life to Avert a Wreck

PORT ARTHUR, April 22 (CP)—Risking his life to cross thin ice on Jackfish Bay, J. Campbell, a Canadian Pacific Railway telegraph operator, was in time to stop a freight train and avert a possible wreck because of a broken rail, it was learned here today.

Campbell is the operator at Jackfish, an isolated village on the shore of Lake Superior, east of here.

The conductor of a passenger train reported the broken rail last Saturday. Campbell set out to notify a section crew but found the men were working in a tunnel some miles away.

The only way to reach the train in time for a warning was to make the dangerous crossing of the bay.

He reported the broken rail completely out, leaving a wide gap in the track.

Contracts Let To Coast Yards

SAN FRANCISCO, April 22 (CP)—Contracts for 357 merchant ships, including 189 Victory ships, a new design, have been awarded Pacific Coast shipyards, the United States Maritime Commission announced here yesterday.

The other ships to be constructed on the Coast include 131 high-speed tankers and thirty-seven Liberties. Contracts for 112 other ships were awarded to yards in other parts of the country.

The contracts are the first to be awarded for the new Victory design which will supplant the familiar Liberty ship as the principal emergency type. They are of approximately the same deadweight tonnage but will be larger and considerably faster. Turbine propulsion will be installed in many of them.

All of the new vessels will be completed by the end of 1944.

Ss. Norah Floated

The steamer Princess Norah, which ran aground on Little Zero Rock last Tuesday while on the way to James Island from Victoria, was refloated early yesterday morning and towed to drydock for examination.

No estimate of the damage to the ship can be made until after the survey, but company officials said she would be out of service for several weeks.

Has Youthful Ideas

SEYMOUR, Conn., April 22 (AP)—An eighty-four-year-old farmer admitted to the ration board that he had used the gasoline allowed for his tractor in his car instead. Asked why, he replied: "To go to see my girl friend."

RECTAL SORENESS AND
PILE TORTURE
QUICKLY RELIEVED

If you are troubled with itching piles or rectal soreness, do not delay treatment and run the risk of letting this condition become chronic. Any itching or soreness or painful passage of stool is nature's warning and proper treatment should be secured at once.

For this purpose get a package of Hem-Roid from Modern Pharmacy or Cunningham Drug Store, or any druggist, and use as directed. This formula, which is used internally, is a small, easy to take tablet, will quickly relieve the itching and soreness and aid in healing the sore, tender spots. Hem-Roid is pleasant to use, is highly recommended, and it seems the height of folly for anyone to risk a painful and chronic pile condition when such a fine remedy may be had at such a small cost.

If you try Hem-Roid and are not entirely pleased with the results, your druggist will gladly return your money. (Advt.)

Strictly War Measure

EDMONTON, April 22 (CP)—R. C. Vaughan, president of the Canadian National Railways, said today if railway lines between Prince George, B.C., and Alaska, and an extension to the Alaska Highway from Whitecourt, Alta., were built, "it will be strictly a war measure."

"It's not up to me," Mr. Vaughan said, "to say much about that. I don't know what plans the Canadian and United States Governments have, but if the lines are built, it will be strictly a war measure."

Commissions Won in Field By Canadians

OTTAWA, April 22 (CP)—Air force headquarters tonight announced that more than seventy-five members of R.C.A.F. aircrew serving overseas, all of them graduates of the combined (air) training organization, have been commissioned in the field for efficiency, meritorious service and the display of qualities of leadership.

Those commissioned include:

Ontario—Sgt. M. J. Fassina, Port Arthur.

Manitoba—Flt. Sgt. Ralph Grant Allan; Sgt. Lawrence Mark Barr; Flt. Sgt. Arthur Morton Plampton; Flt. Sgt. Thomas Duncan Anderson, Winnipeg; Sgt. Morley Vivian Snow, Kildonan; Flt. Sgt. Allan Harry Fallis, Portage la Prairie; Flt. Sgt. Frank Alfred Purkis, St. Vital; Sgt. Cecil William Paddock, Elkhorn.

Saskatchewan—Flt. Sgt. David Harold Davidner; Flt. Sgt. Noel Cecil Turnour; Sgt. George Wood, Saskatoon; W.O. Richard Charles McClelland, Herbert; Flt. Sgt. Walter F. Stewart, Oxborne; Flt. Sgt. George Theodore Berg, Valparaiso; Flt. Sgt. Donald Elgin Browne, Sashburne; Flt. Sgt. John Kenneth McAvoy, Aneroid; Sgt. Arthur Wilson Parry, Amazon; Sgt. Michael Clifford Deane; Sgt. Erwin Earl Osler, D.F.M., Regina; Sgt. Harry Dereniuk, Wimmer; W.O. Frank Gustav Kuebler, Scout Lake; Sgt. Vivian Clare Reynolds, Pontrilas; Flt. Sgt. Morley Warren Davidson, Moose Jaw.

Alberta—Sgt. William Reynolds Spackman, Innisfail; Sgt. Hazen Frederick Williamson, Flt. Sgt. F. A. Crick, Banff; Sgt. Donald Alexander Gibson, Acting W.O. Torger Harlo Taerum, Sgt. J. H. Symons, Flt. Sgt. Benjamin M. Fitzgerald, Calgary; Sgt. Wallace Preston Prosser, Wainwright; Flt. Sgt. Donald Harry McLean, Edmonton.

British Columbia—L.A.C. Gordon Hewart Mallory, Sgt. Charles Madden, Flt. Sgt. Peter Heaton, Flt. Sgt. G. B. Tait, Vancouver; Flt. Sgt. David Halcrow, Penticton; Flt. Sgt. John Ralph Woolley, Alberni; Flt. Sgt. Charles Richard Berry, Sgt. Joseph Horace Addison, Victoria.

Ripple Rock Work Starts

A notice to mariners from the Department of Transport advises that it is expected that the drill barge to be used in connection with the removal of Ripple Rock in Seymour Narrows will be at the site on April 27.

The notice says:

"Mariners are advised that it is expected the drill barge to be used in connection with the removal of Ripple Rock, Seymour Narrows, B.C., will be at the site April 27, 1943.

"From approximately 5 a.m., April 27, for a few hours, operations may require all traffic to be stopped.

"When drilling on the rock actually starts, the barge will be moored in position with six wire cables leading to anchors, but at any time the barge may be warped from its position at Ripple Rock to a position at the entrance to Canoe Pass.

"It is strongly recommended that while operations are proceeding all traffic be discontinued northbound through Seymour Narrows during an ebbing tide or foggy weather.

"The drill barge is 150 feet long by forty-foot beam. The hull is painted green and the deckhouse grey. During the night two vertical red lights will be displayed and in daytime two vertical black balls. During foggy weather a bell on the scow will be sounded at frequent intervals. Also, in the event of special circumstances a steam whistle will be blown giving five or more short blasts.

"In the event of exceptional circumstances occurring at Seymour Narrows the information will be broadcast by radio and radiophone.

"It is expected that the complete operation at Seymour Narrows will continue for at least eight months.

"W. L. STAMPFORD, Agent,
"Department of Transport,
Victoria, B.C., April 21, 1943."

No Women Wanted

LONDON, Ont., April 22 (CP)—Two St. Thomas, Ont., women, applying for work as motormen, brakemen or conductors on the London & Port Stanley Railway Line, had their hopes dashed to the ground.

Ruled a railway official: "We're not going to hire them. Although labor is scarce, we don't think the situation has reached the point where we have to put women in charge of trains."

CRANBROOK, April 22 (CP)—Seven Avro-Anson training planes on an East-West ferry trip encountered weather conditions which made landing necessary about sixty miles east of here yesterday and landed at Kitchener and Yahk. One aircraft was quite seriously damaged but neither its occupants nor those in the other planes were injured.

Downing of German Ace Is Recalled

Quarter Century Since Richthofen Was Killed

OTTAWA, April 22 (CP)—This day twenty-five years ago Germany's greatest flying ace of the First Great War, Baron Manfred [illegible] hind the Allied lines in France by a Canadian airman, Captain Roy Brown.

The incident was recalled by Dewitt MacKenzie, Associated Press war commentator, who noted difference between the courtesies extended to enemy airmen in this war and the First Great War while discussing the execution of American airmen by the Japanese. Von Richthofen was buried by the British with full military honors although he personally and his famous "Flying Circus" squadron had been responsible for the deaths of many Allied airmen.

Capt. Brown, the man who brought the German ace down, is still alive and operates a farm at Stouffville, Ont. His two daughters, Margaret and Barbara, are serving in the women's division of the R.C.A.F.

TRYING TO DOWN CAPTAIN WOP MAY

EDMONTON, April 22 (CP)—When the German flying ace of the First Great War, Baron Manfred von Richthofen, was shot down by Captain Royal Brown twenty-five years ago today, he was trying to down an Edmonton airman, Captain W. R. (Wop) May.

As the story has been told many times, the German ace had May in his sights when Captain Brown shot him down.

Captain May, who became one of Canada's flying aces of the First Great War and later widely known as a "bush flyer" in the Canadian Northwest, is now superintendent of the Western division of Canadian Airways (Training) Limited, stationed here, helping train air observers for the present struggle.

Reminded today of that day twenty-five years ago when Captain Brown saved him from Richthofen's guns, Captain May's only comment was:

"Twenty-five years ago? Gosh, it doesn't seem that long."

R.C.A.F. Casualties

OTTAWA, April 22 (CP)—The R.C.A.F. in its 556th casualty list of the war, containing twenty-one names, tonight reported one man killed on active service overseas and three killed on active service in Canada.

The overseas section of the list also included one man previously missing on active service, now reported a prisoner of war; two men previously reported missing believed killed on active service, now officially presumed dead; ten men previously reported missing on active service, now officially presumed dead; and one man dangerously ill as a result of injuries suffered on active service.

The Canada section of the list also included one man who died of injuries on active service, and one man seriously injured on active service.

One Canadian in the R.A.F. was listed as previously missing on active service, now reported prisoner of war.

Following is the latest list of casualties, with official numbers and next of kin:

OVERSEAS

Killed on active service: Flt. Sgt. Roy Winfield Cairns, Orillia, Ont.

Previously missing on active service, now reported prisoner of war: Flt. Sgt. Ernest Bradley, London, Ont.

Previously reported missing, believed killed on active service, now for official purposes presumed dead: Sgt. Joseph Hilarion Charron, Mattawa, Ont.; Sgt. Mervin Keith Matson, Calgary.

Previously reported missing on active service, now for official purposes presumed dead: P.O. Carl Edward Smith, Calgary; Flt. Sgt. Richard Edgar Bertram, Hamilton; Flt. Sgt. William Vincent Pickering, St. Catharines, Ont.; Sgt. Milton Wilbur Atkins, St. James, Man.; Sgt. Harold Gordon Graham, Thornbury, Ont.; Sgt. Murray Edward Greer, Fredericton; Sgt. Thomas Allen Harp, Vancouver; Sgt. Waren Fyan Pickett, Foster, Okla.; Sgt. George Keith Sutherland, Vancouver; Sgt. Leonard Alfred Wadman, Five Islands, Colchester County, N.S.

Dangerously ill as a result of injuries sustained on active service: Sgt. Kenneth Corey Stiles, Elgin, Albert County, N. B.

CANADA

Killed on active service: Sgt. John Gordon Sullivan, Eggertsville, N.Y.; L.A.C. John Albert Johnston, Chicago, Ill.; L.A.C. Henry Alexander Fleming Smith, Davidson, Sask.

Died of injuries sustained on active service: L.A.C. George Charles Ady, Taylorville, Alta.

Seriously injured on active service: Sgt. Archibald Robert Shearer, Vancouver.

CANADIAN IN THE R.A.F. OVERSEAS

Previously missing on active service, now reported prisoner of war: Flt. Lt. Robert Rutherford Smith, D.F.C., London, Ont.

More Gas for Union

VANCOUVER, April 22 (CP)—The oil controller has doubled the gasoline quota of International Woodworkers of America and the union will be able to operate its two motor vessels in organization work along the British Columbia Coast this Summer, I.W.A. officials said today. Originally the union was cut to 300 gallons, barely enough to operate one boat.

MONDAY

we're off for the 4th Victory Loan.
★ Sharpen your ★
pencil and raise your sights.

Malleks

Complete

BED OUTFITS

Full Size $29.15

GARDEN CHAIRS
NOW IN

Get Yours Early—Stock Is Limited

Standard Furniture Co.
737 YATES

RAY'S LTD.

All Specials Advertised in Thursday's Colonist Available All Day Saturday.

BACK the ATTACK!
BUY THE
IV
VICTORY LOAN

A GOOD PLACE TO DINE
dot ● MAR Cafe
721 YATES STREET

NOTICE

POWER OFF

Residents of the Mill Bay, Shawnigan Lake, Cherry Point and Cobble Hill districts are notified it will be necessary to suspend the electric power service on

SUNDAY, APRIL 25

From 4:30 A.M. to 7:30 A.M.

In Order to Carry Out Necessary Changes to Equipment

B.C. ELECTRIC
ENGINEERING DEPARTMENT

The Daily Colonist

Established 1858

The Colonist Printing and Publishing Company Limited Liability

J. L. Tait, Managing Director

Subscription Rates by City Carrier:
Yearly $12.00
Monthly 1.00

Subscription Rates by Mail:
To Canada, British Empire, United States and Mexico:
Yearly $8.00
Half-Yearly 4.00
Monthly .... .75

To All Other Countries:
Yearly $20.00
Monthly 1.75

All subscriptions payable in advance. Mail subscribers are requested to make all remittances direct to The Daily Colonist.

Subscribers in ordering change of address should be particular to give both old and new addresses.

Friday, April 23, 1943

ST. GEORGE'S DAY

One may search the bibliographies of the world and not find very much about St. George, the patron saint of England, whose day this is. There is a record of a venerated man whose martyrdom at Lydda (now Ludd), Palestine, was recorded in early Syrian writings. There is a reference to a dragon, which, in the mysterious way that dragons have, traced its own genealogy from that monster which once threatened Andromeda, now a bright constellation in the sky. There is a clearer record whereby Saint George was declared the patron saint of England by Edward III, and from that day forward the association has grown and prospered, until today it is an understood thing that Saint George is for Merrie England, and England a doughty dragon-slayer in a ravening world. Nor will history today quarrel with that. On the contrary, history will bring chapter and verse to prove that it is so, even today.

On the anniversary of England's patron saint, then, it is pleasant to regard that tight little kingdom which so often through the centuries has slain real and undisputed dragons in this world. Never, perhaps, was the record brighter than it is today. When, breathing fire and brimstone, the dragon in 1939 marched into Poland, there was an England ready to say no, and to back that up with her sword. When France fell in 1940, when the Low Countries were overrun by the seed of the dragon, and when much of the world was ready to say that that was the end of all freedom, there was again an England ready to say no. That was an England that stood to her guns and on her beaches; rallied her old and her young, her hale and her crippled; and sent around this world such a challenge that history can nowhere show its like.

Then the dragon's hot breath was turned against England, and her sister countries in the tight little isle. Men watched on rooftops in the streets of London. The men of Dover, of Plymouth, of Portsmouth and of Southhampton stood by. Striplings, hardly out of their 'teens, took to the sky, to carve there a name for themselves that 1,000 years of living history will not forget. Grandmothers picked up incendiary bombs, clucking at Hitler. Girls drove buses through shrapnel and bomb-splinters. Men, women and children worked amid debris and carnage such as the world has not seen before. Still it was "Saint George for Merrie England," and Saint George was riding hard against the dragon. Mortals in those few months rose to the heights, not of saints, but of gods. A Churchill stood as the centre of the world's resistance; declaring that England would fight on its beaches, in the streets, on the hilltops, afar in its Dominions and colonies, but that never would she give in. That was bravely said, and bravely done.

The world has come some little distance around its pointed circle since then. The spirit of Saint George has infected a whole world. Everywhere that freedom is valued men fight the self-same dragon with fire and with sword. Now it is the dragon which languishes—no longer sure of even a defenceless Andromeda, chained to the rocks of Europe. A crusade greater than any man has known before is riding, and at its van, with a red cross on a white pennant, are carried again the colors of Saint George. Long years from now, when the dragon has been caged and rendered impotent, men will say of the tight little isle, and of its English heart, that this was in sober truth its very finest hour. Long live Saint George of the valiant heart, and may he ever have such stout-hearted standard bearers! The world has need of them!

TWELVE MILLION TONS LOST

The complete reply, the unanswerable one, to those who have been advocating for so long that a second land front should be opened in Europe is forthcoming in the devastation wrought by the U-boat campaign and by aerial attack on the merchant tonnage of the United Nations. It has been disclosed before a Senate Committee in the United States that approximately 12,000,000 tons of this shipping was sunk during 1942, more than it was possible to construct in British and American shipbuilding yards. A finding of this committee is that "it is no military secret that the United States now has not enough shipping to supply the Allies with the weapons and food which they require and to transport and maintain overseas as many soldiers and as much material as is available." In view of this condition which must be taken as authentic there will be obvious realization that the dangers of a "Second Front" cannot be faced until sufficient tonnage and arms are in possession of the United Nations and at the right spot.

The question of a "Second Front" has always hinged on the availability of sufficient tonnage. What a vital factor that is becomes apparent in the great number of merchant ships found necessary to land troops and to keep them supplied in the North African theatre of war. The United Nations have fewer than 500,000 troops engaged in this campaign. The estimate is that some 10,000,000 tons of shipping has been employed for the purposes of this front. As well, the policy has been followed of providing a continuous stream of supplies to Russia, to say nothing of the Atlantic traffic to carry troops, foodstuffs and munitions of war to the British Isles. Then, too, there is the preoccupation in the Pacific Ocean. Australia complains that insufficient troops have been sent to that area to meet the Japanese menace. Most certainly there are not enough to engage in any offensive on a grand scale.

The disclosures made by a Senate Committee in the United States draw attention to the seriousness that has developed in the submarine menace. They explain the delay there has been in the opening of a "Second Front." They are a challenge to the United Nations to speed up their shipbuilding production, and one recommendation made is that faster ships with greater cargo-carrying capacity should be constructed. That, too, is a matter that has been engaging the attention of the British authorities, for it is common knowledge that the faster vessels are the better their chance is of escaping destruction by torpedo. A most vital trend in the war as it proceeds is the necessity of outstripping the submarine menace. This problem has been emphasized within recent weeks both by Mr. Churchill and authorities in the United States. Now that the peoples of the United Nations know that in 1942 some 12,000,000 tons of their merchant shipping was destroyed should be a sufficient inducement to them to increase their efforts in providing that tonnage which is an absolute essential for the opening of a "Second Front."

THE AXIS WAR

Newspapers, public men and radio broadcasters throughout the United Nations are getting into the habit of calling the present struggle the World War, or World War No. 2. While neither appellation can be called a misnomer there is the thought that a name for the present hostilities should be adopted that will serve in the centuries to come to fix the blame. For this purpose perhaps no name would be more appropriate than "The Axis War." Currently and historically that title would throw the onus on the Axis Powers for having precipitated the struggle. Even now there is strong propaganda afoot, in Germany more particularly, to place the war guilt on the United Nations. This purpose will be intensified as hostilities reach their concluding stages; it will, as after the Great War, grow into a crescendo of blame when the terms of peace are being decided.

The two great elements of thought that divide the world today will maintain to a degree when peace comes. If this war is to be called the World War there is no doubt that in a good many minds the guilt will, in varying shades, belong to all the nations participating. That the term should be accepted for historical record may well confuse the minds of future generations who will see in the title the most widespread possible blame. On the other hand, "The Axis War" is a title that will leave no misunderstanding in an historical sense as to who precipitated the contest. The Napoleonic Wars were such and the question has never been raised in any world-wide sense as to who was to blame. In a so-called "World War" the issue of guilt may well remain indecisive, for the peoples of Germany, Italy and Japan, to say nothing of the Balkan States, throughout generations to come will have it instilled into them that they were the victims of a mightier combination of Powers which sought their destruction. Then again, the title "World War" is misleading to the extent that all the nations are not participants. On the other hand, if history would accept the title of "The Axis War" there would be steadily growing realization that the term fixes the guilt. The suggestion is well worthy of the consideration of the leaders of the United Nations. There is a confusion of thought now as to what the present struggle should be named.

WORK, NOT DOLES

Most schemes of social security that are being devised and discussed for the benefit of future generations have to do with the dole. It is being taken for granted, in the light of experiences of the past, that social security, to some extent at least, must rest on this system, and ways and means are being sought whereby the burden will be distributed in a more co-operative way, and as far as possible without increased taxation. In the process, however, there is the reminder that those for whom such benefits are being planned would far sooner have their security based on work, on the security of the tenure of employment than in any sense being dependent on contributions from the public purse to enable them to have at all times the means of livelihood. It may be admitted that this is only possible to a degree, because, owing to both national and world circumstances, there are recurring periods of unemployment and that one of these may well arise from the very conditions implied in the present titanic struggle. That is to be safeguarded against. If it must be done, in a measure, by doles, well and good, but statesmanship should be able to evolve ways by which that system is reduced to its irreducible minimum.

It is heartening to hear from Mr. John Bracken, leader of the Progressive Conservative Party, that his political plans are founded on the desire for the provision of work, not doles. It may be beyond his power, even if given office, as it may be beyond the power of anyone else, to see to it that in the postwar world "every man should be assured a job, at fair wages for a fair day's work." That, however, is the goal towards which leaders of thought in any nation should aim. Mr. Bracken, too, is on the right tack in his belief in private enterprise, in its encouragement, and, only wherein it fails, resorting to governmental assistance to meet the needs of unemployment. All those who wish to retain their self-respect, and who realize what their responsibilities are as citizens, will endorse such a conception of a postwar world, that is if it is to be a self-reliant world. If Mr. Bracken could bring his aims to fruition in Canada he would deserve well of this country.

WRITTEN IN EARLY SPRING

I heard a thousand blended notes
While in a grove I sate reclined,
In that sweet mood when pleasant thoughts
Bring sad thoughts to the mind.

To her fair works did Nature link
The human soul that through me ran;
And much it grieved my heart to think
What Man has made of Man.

Through primrose tufts, in that sweet bower,
The periwinkle trail'd its wreaths;
And 'tis my faith that every flower
Enjoys the air it breathes.

The birds around me hopp'd and play'd,
Their thoughts I cannot measure,—
But the least motion which they made
It seem'd a thrill of pleasure.

The budding twigs spread out their fan
To catch the breezy air;—
And I must think, do all I can,
That there was pleasure there.

If this belief from heaven be sent,
If such be Nature's holy plan,
Have I not reason to lament
What Man has made of Man?

—William Wordsworth.

Music is the mediator between the spiritual and the sensual life. Although the spirit be not master of that which it creates through music, yet it is blessed in this creation, which, like every creation of art, is mightier than the artist.—Beethoven.

Next to the very young, I suppose the very old are the most selfish. Alas! the heart hardens as the blood ceases to run.—Thackeray.

Note and Comment

By SANDHAM GRAVES

"William Collie,
"Somewhere-in-Saanich.

"Dear Bill,—If you ask me, it is funny business. Here am I shut in the yard, a virtual prisoner! The folks say: 'No, you cannot go out. The poundman will get you.' I think there is something behind this. I know the poundman. He likes dogs! It can't be him, Bill. My old man admitted as much. He said: 'Paddy, it's no go. You can't go out. This is the silly season!' No word of the poundman there, Bill.

"At that, I think it must be the silly season. I saw Angus McSnort being dragged down the street on a nine-foot leather leash. 'What have you done?' I asked him. 'Losh, pup, it's no what I hae done or nae done. It's the by-law.' What do you make of that, Bill? Then again, pup, I saw McSnort's grandpups. All nine of them were on leashes, and were they in a mess! Wee Spavins McSnort was choking. They had to cut his collar off to save him!

"I must say, Bill, that staying at home is not bad. The sun is very pleasant, when you can get out of the wind. Yesterday, for instance, we planted cabbages. That is, my old man planted the cabbages, and I brought him a stone as a good luck piece to put in with them. But he wouldn't do it. I don't see why. I bet you a stone would grow just as well as a cabbage. I've planted many of them, but the trouble is, Bill, I forget where I put them. I'll wait a day or two, and then slip them in beside the cabbages. I could find them easily there.

"Coming back to the silly season, pup, how is it with you? Are you kept in? Do you have to wear a nine-foot leather cable on your neck when you go out? Does anyone threaten you with the poundman, or the by-law? And what for cat's sake, is a by-law? Or was McSnort merely pulling my leg? It didn't seem so. He looked good and angry to me. His eyebrows twitched, and his tail was down. And Spavins McSnort was really choking. He couldn't fake that! His tongue was out, and his brown eyes were rolling. He was in a very bad way, I tell you.

"At any rate write, Bill. It is a mite lonely here in the garden with nothing much to do. I miss the beach and the hilltop. I can't get at a rib-bone that I buried just under the chestnut tree, next but one to—but there, that would be telling. By the way, have you found any little thing up at the barn? I don't mean to hint, Bill, but there are times when I feel as if I could go for a genuine sheep-shanker, and in a large way.

"Well, that's all for now, pup. Do write to let me know about the silly season—and the barn, you know.

"Yours to a tail-wag,
"PADDY WIREHAIR.

"P.S.—There goes Terence O'Duffy down the street like as if he owned it, and not a sign of either a licence or a leash on him! How does he do it, I ask you?—J.P.W."

Tides at Victoria

APRIL

Time of tides (Pacific Standard time) at Victoria, B.C., for the month of April, 1943.

Date	Time H.M.	Ht. Ft.	Time H.M.	Ht. Ft.	Time H.M.	Ht. Ft.	Time H.M.	Ht. Ft.
1	2:05	7.6	6:17	6.8	11:17	7.7	18:27	2.6
2	1:35	7.7	7:10	6.0	12:28	7.6	19:16	3.0
3	1:51	7.9	7:56	5.0	13:31	7.6	20:01	3.5
4	2:18	8.0	8:38	4.2	14:31	7.5	20:44	4.1
5	2:48	8.1	9:20	3.4	15:31	7.4	21:26	4.8
6	3:19	8.1	10:05	3.0	16:35	7.1	22:06	5.4
7	3:49	8.1	10:50	2.7	17:55	6.9	22:47	6.1
8	4:15	8.0	11:38	2.6	20:40	7.1	23:27	6.6
9	4:35	7.9	12:26	2.6	21:58	7.3		
10	0:16	7.1	4:32	7.7	13:16	2.8	23:07	7.5
11	1:22	7.4	4:18	7.5	14:10	2.9	......	
12	0:09	7.6			15:05	3.0	......	
13	0:56	7.6			16:02	3.2	......	
14	1:15	7.6			16:58	3.4	......	
15	1:11	7.6	7:26	6.4	10:25	6.5	17:31	3.6
16	1:11	7.6	7:29	5.9	11:43	6.5	18:35	3.7
17	1:21	7.8	7:43	5.3	12:41	6.7	19:15	4.0
18	1:37	7.8	8:05	4.6	13:25	6.9	19:51	4.3
19	1:57	7.8	8:34	3.8	14:27	7.0	20:27	4.7
20	2:21	8.0	9:08	3.0	15:21	7.0	21:04	5.2
21	2:46	8.1	9:47	2.4	16:19	7.1	21:41	5.8
22	[illegible]	8.2	10:31	1.9	17:27	7.1	22:21	6.4
23	3:36	8.3	11:17	1.5	20:32	7.3	22:07	6.9
24	3:49	8.4	12:08	1.4	21:41	7.5	23:38	7.2
25	4:05	8.2	12:58	1.3	22:35	7.8		
26	1:01	7.4	4:16	8.0	12:54	1.5	23:16	7.9
27	2:25	7.4	4:56	7.8	14:20	1.8	23:48	7.9
28	4:12	7.0	6:05	7.1	15:51	2.3	23:56	7.9
29	6:30	6.2	10:01	6.6	16:53	3.1		
30	0:08	7.9	8:26	5.4	11:32	6.5	17:52	3.7

The time used is Pacific Standard for the 120th Meridian west. It is counted from 0 to 24 hours, from midnight to midnight. The figures for height serve to distinguish high water from low water. Where blanks occur in the table, the tide rises or falls continuously during two successive tidal periods without turning.

To find the depth of water on the sill at the Esquimalt Drydock at any tide, add 30 feet to the height of high water as above given.

Lieut. James Johnson, fifty-five, who won the Victoria Cross a month before the end of the first Great War while serving with the Northumberland Fusiliers, died recently in Plymouth Hospital.

On the Record—

By DOROTHY THOMPSON

FREEDOM FOR DISCRETION

It is announced that the press will be excluded from the conference, in Hot Springs, Virginia, which will deal with food problems of the United Nations.

The press is naturally disappointed. Newspaper men argue that the exclusion is unique in the history of international conferences, that it will only give rise to speculation in the place of fact, and that the American press can be trusted to observe disciplines in matters involving the war.

The argument for exclusion is that there are bound to be differences of opinion which, if aired during the conference, may tend to influence it, deepening divergencies, that such conferences need to be held without public pressures, that the results will be made known to the public, and that that is all the news safe to print.

Now, although I hope that the policy will be changed, and reporters admitted to the conference territory, still, I think, there are some words to be said upon the function of the press in wartime.

It is true that the press, as a whole, has imposed self-discipline upon itself. Few secrets, likely to give aid to the enemy, have been exposed in the press even though the press had knowledge of them, and though by any normal standard, they were big news.

But the temporary withholding of facts is not adequate discipline in time of war. This is a negative discipline, and the press also needs positive disciplines.

KNOCKER IN NEWS

The other day, passing through Chicago between trains, I picked up a morning paper. The only war news on the front page was an account of the sinking of four American ships at Guadalcanal. Discouraging news. Encouraging news—from Tunisia—was buried in the middle of the paper. The front page was given over to accounts of food shortages, and civilian inconveniences. The editorial page was full of bitter criticism of the Administration. Doubts were raised about Russia. The net effect was the impression that we were waging a dubious war with great civilian suffering, that the Administration and not the war, was responsible for our inconveniences, and, in fact, that our real enemies were in Washington and Moscow.

In the last few days General MacArthur has issued warnings that the Japanese are preparing a full-fledged invasion of Australia and that he is hopelessly outnumbered. This came out in the form of interviews and seemed a public appeal for help. Meantime the help has been promised by the Secretary of War.

In this case the press cannot be criticized. But I cannot think of a parallel case in which a general has taken a case to public opinion instead of taking it to his general staff. In Britain as well as America, there has been an impression that General MacArthur is opposing the basic strategy of the war.

That is his good right; but the way to do it is to his superiors and not to the public. A war cannot be run by Gallup polls, and criticisms given to the American public are also given to the enemy. General MacArthur's statement is dynamite in the hands of German and Japanese propagandists.

POSTWAR WORDAGE

The press is full of revelations of what our State Department intends to do after the war. Mr. Kingsbury-Smith, in The American Mercury, lays down our Government's plans for postwar Germany. Mr. Edgar Mower, in The New York Post, announces that our Government plans the dismemberment of the French Empire after the war. In both cases the intentions are no doubt good, but the effect is terrible.

Both correspondents claim to reveal Government policy. I have no doubt that they have evidence that such ideas are discussed in certain Government circles. But Government policy can only be revealed by the Government and not by persons on the periphery who think they know what it is.

I am strongly in favor of discussing postwar plans. I am very much against the suspension of public debate in wartime. But correspondents have not, I think, the right to commit the Government to a policy which the Government itself has not announced as a policy. Incidentally, I do not think these revelations express the policy of the State Department. I believe it has not yet crystalized.

But I do know that such revelations are used by the Axis to influence the people of Europe adversely, in a moment when invasion may be imminent.

In time of war it is not enough to ask oneself even the question, is this the truth? One must ask oneself two further questions. Is any purpose to be served by publishing this at this moment? Or, second, exactly how can I reveal it, so as to do good, rather than harm?

Dr. Goebbels' agents are avid readers of American newspapers. Every person who writes in them must realize that he is being read by the enemy, conning his lines for war material—bullets, to be used against us.

TWENTY-FIVE YEARS AGO

(From The Daily Colonist of April 23, 1918)

Ludendorff Sees Losses Too Great—The enormous losses inflicted on the enemy by the British have caused General Ludendorff to change his tactics and he has ordered that no more massed attacks be made by the Germans. The correspondent of The Daily Mail at British headquarters in France reports that General Ludendorff in an order dated March 30, said, "The idea of forcing success by the employment of masses must be abolished absolutely. It only leads to unnecessary losses. The effective use of weapons, not of numbers, gives the decision." The German method of advance since the order, says the correspondent, has been to push forward small bodies of troops with light machine guns.

FIFTY YEARS AGO

(From The Daily Colonist of April 23, 1893)

Direct Route to the East—The announcement is received from Spokane that a combination of businessmen has been formed there to induce the Canadian Pacific Company to build through Crow's Nest Pass and connect with the Nelson and Fort Sheppard line, thus opening a short line to the East. The proposition laid before President Van Horne and endorsed, it is said, by Mr. D. C. Corbin, is to guarantee a tonnage of traffic for two or, if necessary, three years.

SEVENTY-FIVE YEARS AGO

(From The Daily British Colonist of April 23, 1868)

Large Number of Ships In—On Saturday afternoon no less than three steamers arrived at the same moment. The Isabel from Burrard Inlet, the George S. Wright from Portland, and the Douglas from Nanaimo. They gave the Bay an animated appearance, and caused a large number of persons to collect on the wharves.

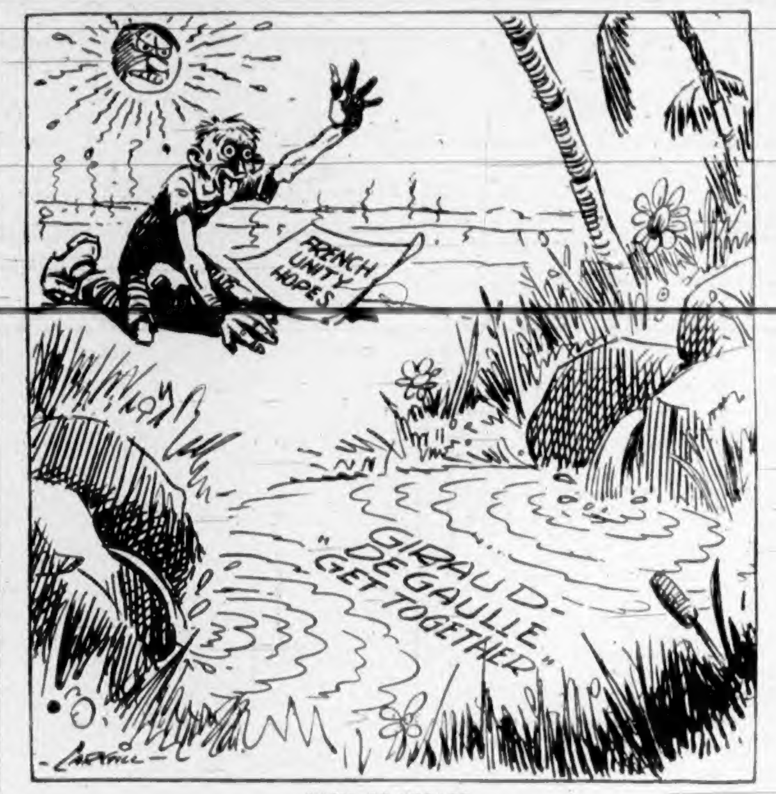

OASIS OR MIRAGE

Observation Car

By G.B.

Shoe industry chemists are endeavoring to perfect some practicable and non-rationable leather substitute before more drastic restrictions are imposed on the manufacture of footwear. Wooden shoes tried in England were found to be too noisy, chipped easily, and their rocker soles did not make up for lack of flexibility. Articles now being tried for shoe soles include factory machine belting, rope, plastics, and a by-product of resin impregnated with cotton threads ...

From Judge: "We have thought up the four freedoms, but the mechanism to make them work is still conspicuous by its absence. Remember a great man once said 'Thou shalt not steal,' but it takes millions of men armed to the teeth and in special uniforms twenty-four hours per day to try to enforce this wonderful idea. That is the way we will have to do with the peace" ... The Beveridge plan in England would provide a lump sum up to $40 on marriage; up to $16 on becoming a mother; and $7.20 per week for three months to women who had paid jobs; $1.60 per week for every child, except the first, under sixteen years of age; up to $80 for burial; free medical, dental and hospital treatment; pensions for widows and separated wives; up to $4.80 per week for single men retiring at sixty-five years of age, and $8 per week for a retired man and his wife ... Bill, the Broad Street barber, invited two friends home for supper last week and insisted on doing the cooking. After much effort amid sounds of banging pots and pans in the kitchen, he brought out a steaming dish that he explained was hash. The guests thought it tasted appetizing, and one of them asked for the recipe, more out of politeness than anything else. There is no recipe for my hash," Bill explained. "The stuff simply accumulates."

Sunrise and Sunset

The dim-out period will commence at 8:45 tonight and continue until 5:37 on Saturday morning. On Saturday night it will begin at 8:46 and continue until 5:36 on Sunday morning.

APRIL

Times of Sunrise and Sunset (Pacific Standard time), at Victoria, B.C., for the month of April, 1943.
(Add one hour for Pacific Daylight time.)

Date	Sunrise	Sunset	Date	Sunrise	Sunset
1	5:53	6:43	16	5:23	7:05
2	5:51	6:44	17	5:21	7:06
3	5:49	6:46	18	5:19	7:08
4	5:47	6:47	19	5:17	7:09
5	5:45	6:48	20	5:15	7:10
6	5:43	6:50	21	5:13	7:12
7	5:41	6:51	22	5:11	7:13
8	5:39	6:53	23	5:09	7:15
9	5:37	6:54	24	5:07	7:16
10	5:35	6:56	25	5:06	7:18
11	5:33	6:57	26	5:04	7:19
12	5:31	6:59	27	5:02	7:21
13	5:29	7:00	28	5:00	7:22
14	5:27	7:02	29	4:58	7:24
15	5:25	7:03	30	4:57	7:25

Meteorological Office, Gonzales Heights, Victoria, B.C.

Sqdn. Ldr. Viscount Clive, thirty-eight, son and heir of the Earl of Powis and direct descendant of Clive of India, has been killed on active service with the R.A.F. He was a fighter pilot.

Visitor Feels Like An Honored Guest

(By an Airman From Montreal)

I must say I entered your fair city with a chip on my shoulder and a skeptical air about me, as I had succumbed to gossip, though not completely. I had fully intended to find out for myself, and find out for myself I did. Now I am an ardent Victorian, if you can bear having a Montrealer term himself as such.

I entered Victoria via the Island Highway and was immediately perked up and refreshed by the sight that greeted me. The homes and gardens of citizens out that way deserve a great deal of praise, as nowhere have I experienced such a delightful entry into any city. I have entered many in my time, too, and had come to the conclusion that tourists are always brought along the worst routes posible to get to the heart of a city. Victoria's entrance shattered that supposition.

Reservations had been made well in advance at the Empress Hotel, and by the time I approached the desk there I was feeling quite alone and was on guard for the much forewarned stiffness I was to receive from all citizens of Victoria. I almost burst into tears of joy from the warmness in the desk clerk's smile and the cordiality with which I was greeted.

AN APPEALING QUIETUDE

From that time onward my six days' leave was just a round of social events and the usual sightseeing horrors we all go through when viewing a strange city. Mornings were spent in the beautiful gardens of the hotel. The shouts of the children, swimming across the road in the Crystal Garden pool, was the only sound which interrupted the quietness and the peacefulness of the morning, and as I sat back in my deck chair basking in the sun I wondered how it were ever possible for a war to be raging, such was the city's beauty and serenity. Sunday morning in the gardens is something I should never want to forget. It was a beautiful morning and the bells from the cathedral and other nearby churches were chiming forth bidding all worshippers come. Through the walks of the gardens hurried and scurried many a late church-goer, and then at 11 o'clock all was quiet again.

One morning I visited the Crystal Garden, and it was so long since I had seen children that I was given a much needed boost just by sitting there and watching them at play. All were so healthy and sturdy, all so happy and secure, and I thought for a moment how wonderful it was to have our younger generation that way with war on all sides. I resolved then and there that I, as an airman, would do all in my power to keep it that way.

Of course I rented a bicycle and toured Beacon Hill Park, stopping to talk to the ever favorite Polly. Some naval men were trying to have Polly add some choice words to her vocabulary, but Polly wouldn't have it and stuck to the conservative, "Polly want a cracker," which has made that species of bird famous the world over.

TIME PASSES QUICKLY

According to the propagandists I was to find the nights unbearable in your city—nothing to do. I never thought it possible for six nights to pass by in such quick succession. Joseph Hoffman was at the top of my "must see" list and I only managed to squeeze in two shows. I visited the Roller Skating Arena and found everyone so friendly. I wasn't there half an hour when I was approached by a gentleman and two young ladies asking me to join them. It wasn't long until I discovered they were guests at the Empress Hotel, too. That night dancing was in vogue, first at the Crystal Garden, which became quite warm and crowded after awhile, then over we went to hear Billy Tickle at our abode.

Such was what one young airman did whilst your guest. I say "guest," because that is just the way all I came into contact with made me feel. To my fellow airmen I say don't listen to all the subversive talk you will undoubtedly hear about Victoria when you first come to the West Coast. Visit the city yourself, and although you are many thousands of miles from home I for one will guarantee that Victoria will be your A1 choice as the friendly city in which to spend your all too seldom leaves.

Valid Ration Coupons

TODAY

Tea or Coffee—Nos. 1 to 4.

Sugar—Nos. 1 to 4.

Butter—Nos. 1 to 5 (expiry date April 30), and No. 6 (expiry date May 31).

SATURDAY

Tea or Coffee—Nos. 1 to 4.

Sugar—Nos. 1 to 4.

Butter—Nos. 1 to 5 (expiry date April 30), and Nos. 6 and 7 (expiry date May 31).

Soong at Ottawa

OTTAWA, April 22 (CP).—Dr. T. V. Soong, Chinese Minister of Foreign Affairs, arrived in Ottawa today for conferences with Prime Minister Mackenzie King and other Government officials here.

According to Culbertson - - -

No matter how much is written on the subject, thousands of players refuse to open the bidding on minimum values. Although this philosophy is to be deplored, it is not nearly so costly as the absurdly weak action these players are apt to take after the bidding has been opened by someone else. Consider North's feeble efforts in the following deal.

West dealer.
North-South vulnerable.

NORTH
♠ K 7
♥ K Q 10 8 6 3
♦ K 8 5 4
♣ 7

WEST
♠ Q J 10
♥ J 7 2
♦ J 6
♣ Q J 10 6 2

EAST
♠ 8 4 3
♥ 9 5 4
♦ A Q
♣ A 9 8 5 4

SOUTH
♠ A 9 6 5 2
♥ A
♦ 10 9 7 3 2
♣ K 3

West, the dealer, passed and North promptly followed his example. North was obviously a player who had been brought up to regard two and one-half honor tricks as sacred minimum requirements, and he was not to be seduced by an excellent six card major suit and a holding of two plus honor tricks, counting the singleton club as a plus value. East not being so timid opened with one club and South overcalled with one spade. West, the reverse of timid, raised to two clubs and this time North summoned the courage to enter the auction. His choice of bids, however, left much to be desired. He bid two hearts.

A glance at the South hand will disclose that the two heart call created a knotty problem. South's spade suit was pretty weak, which made a rebid in that department dangerous, two no trump was unthinkable with this distribution and with only one club stopper, and three diamonds would apparently be just a shot in the dark. Everything considered, South's actual decision to pass can scarcely be criticized. It was, however, an unfortunate decision, inasmuch as a laydown game in hearts was missed.

The key to the correct bidding and correct contract in this case was, of course, North's selection on the second round. After his original pass, the very least North should have done was jump to three hearts over West's two clubs. Surely his holding warranted that much consideration! This bid would have had quite a different effect on South from the actual two heart bid, and whether he answered it with three spades, four diamonds, or four hearts North-South would have no difficulty in reaching the correct four heart contract.

Sunday Church Services in Victoria

Anglican

CHRIST CHURCH CATHEDRAL

Easter Day will be observed at Christ Church Cathedral with celebrations of the Holy Communion at 6 a.m., 7 a.m., 8 a.m. and 9:30 a.m. The Bishop of the Diocese will be the preacher at the 11 o'clock service, which will consist of Short Choral Matins and Choral Eucharist. There will be Choral Evensong with sermon by the Dean at 7:30 p.m. Members of the forces and their friends are cordially invited to be guests of the A.Y.P.A. at a social hour in the Memorial Hall after the evening service.

ST. MARY'S

On Easter Sunday at St. Mary's, Oak Bay, there will be celebrations of Holy Communion at 6:45, 8 and 9:30 a.m., also at 12 noon; Matins and sermon at 11 a.m. Evensong with sermon at 7 p.m. Right Rev. H. E. Sexton, D.D., the Lord Bishop of the Diocese, will be the preacher at the evening service. A special Easter service for all members of the Sunday school, their parents and friends will be held in the hall at 10 a.m.

ST. JOHN'S

Rev. George Biddle will be the preacher at the 11 a.m. service on Easter Day. At 7:30 p.m. Rev. Michael Coleman, D.D., will be the preacher. Holy Communion will be at 7 a.m., 8 a.m. and 11 a.m. Special children's Easter service in the auditorium at 10 a.m. Organ recital at 7.10 p.m. by Ian Galliford. Members of H.M. forces are invited to a fellowship hour after the evening service.

Royal Jubilee Hospital Chapel—Rev. F. C. Comley. Holy Communion, 6 a.m.

James Island—Rev. W. N. Turner. Evensong and sermon, 7:45 p.m.

Brentwood College Chapel—Rev. W. N. Turner. Holy Communion, 8 a.m.

St. Mary's, Metchosin—Rev. H. M. Bolton. Holy Communion, 8 a.m.; Morning Prayer and Holy Communion, 11 a.m.

View Royal—Rev. K. L. Sandercock. Evensong in upper room of Four Mile House, 3 p.m.

Holy Trinity Church, Patricia Bay—Rev. C. A. Sutton. Sung Eucharist, 9:30 a.m.

St. Alban's—Rev. F. C. Comley. Holy Communion, 7:30, 8:30 and 11 a.m.; Evensong, 7 p.m.

St. Andrew's Church, Sidney—Rev. C. A. Sutton. Holy Communion, 6:30 and 7:30 a.m.; Choral Eucharist, 11 a.m.; Festal Evensong and sermon, 7 p.m. Rev. N. Colland will assist vicar at most of services.

St. Mark's, Boleskine Road—Rev. O. L. Jull. Holy Communion, 7, 8 and 11; Children's service, 10 a.m.; Baptism, 3 p.m.; Festal Evensong, 7 p.m.

St. Barnabas'—Rev. Canon Smith. Holy Communion, 7 and 8 a.m.; Children's service, 10:15 a.m.; Sung Eucharist, 11 a.m.; Festal Evensong, 7:30 p.m.

St. Columba, Strawberry Vale—Rev. Canon H. V. Hitchcox. Easter service with Holy Communion, 10 a.m.; Evensong and sermon, 7:30 p.m.

St. George's, Cadboro Bay — Rt. Rev. T. Jenkins. Holy Communion, 7 a.m.; Sung Eucharist and sermon, 10 a.m.; Evensong, 7:30 p.m.

St. John's, Colwood—Rev. G. H. Greenhalgh. Holy Communion, 9:30 a.m.; Evening Prayer and sermon, 7 p.m.

St. Luke's, Cedar Hill—Rev. Frederic Pike. Holy Communion, 7 and 8 a.m.; Matins, 11 a.m.; Holy Communion, 12 noon; Evensong, 7:30 p.m.

St. Mary's, Saanichton—Rev. W. N. Turner. Choral Eucharist, 10 a.m.; Children's service, 2:30 p.m.

St. Matthias', Gonzales—Rev. E. G. Burges-Browne. Holy Communion, 7 and 8 a.m.; Sung Eucharist, 11 a.m.; Evensong and sermon, 7:30 p.m.

St. Martin's-in-the-Fields, Obed Avenue—Rev. K. L. Sandercock. Holy Communion, 8 and 11 a.m.; Easter Evensong, 7:30 p.m.

St. Matthew's, Langford—Rev. G. H. Greenhalgh. Holy Communion, 8 and 11 a.m.

St. Michael's, Royal Oak—Rev. Canon H. V. Hitchcox. Holy Communion, 8 a.m.; Matins and Holy Communion, 11 a.m.

St. Paul's, Esquimalt—Holy Communion, 7 and 8 a.m.; Children's service, 10 a.m.; Choral Eucharist, 11 a.m.; Evensong and sermon, 7:30 p.m. Preacher, Rev. F. H. Godfrey, chaplain, R.C.N.

St. Saviour's—Rev. A. S. Lord. Holy Communion, 8 a.m.; Choral Eucharist, 11 a.m.; Evensong, 7 p.m.

St. Stephen's, Mount Newton — Rev. W. N. Turner. Holy Communion, 9 a.m.; Choral Eucharist, 11:30 a.m.

First Church of Christ Scientist

Chambers St. and Pandora Ave.

This Church Is a Branch of The Mother Church The First Church of Christ, Scientist, in Boston, Massachusetts

Sunday Services—11 a.m., 7:30 p.m.

Subject:

"PROBATION AFTER DEATH"

Sunday School, 9:45 and 11

TESTIMONIAL MEETING WEDNESDAY, 8 P.M.

The public is invited to attend a FREE LECTURE on Christian Science in the Royal Victoria Theatre, Friday, May 7, at 8 P.M.

All Are Welcome

ARE YOU LISTENING?

Broadcast Each Sunday Morning at 10:30 o'Clock

•

STATION CJVI 1480

CENTENNIAL UNITED CHURCH

Gorge Road, Near Government Street

Pastor: Rev. John Turner

11 A.M.—"THE FRONTIER"
Soloist: George Cornelius

7:30 P.M.—"AFTER EASTER"
The Choir Will Repeat Stainer's Cantata "DAUGHTER OF JAIRUS"
Soloists: Mr. and Mrs. S. Swetnam, Mrs. W. C. Williams, Mrs. G. S. Eden and J. Almond

9:45 A.M.—Sunday School

Oak Bay United Church

Corner Granite and Mitchell Streets

SPECIAL EASTER SERVICES

11 A.M.—Morning Worship
"IF CHRIST HAD NOT RISEN"
7:30 P.M.—Evening Worship
"WOUND PRINTS"

Minister: Rev. F. R. G. Dredge, M.A.

Fairfield United Church

Five Points

Minister: Rev. W. J. Sipprell

11 A.M.—"THE EASTER HOPE"
7:30 P.M.—"THE EASTER MESSAGE"
Reception of Members and Sacrament Will Be Held at the Morning Service

First United Church

Corner Quadra and Balmoral

Rev. Hugh A. McLeod, M.A., B.D., Minister; Rev. F. W. Anderson, M.A., Visiting Pastor; Miss Pearl Willows, B.A., Deaconess

11 A.M.—"THE EASTER FAITH"
7:30 P.M.—SERVICE OF PRAISE
The Minister at Both Services

METROPOLITAN UNITED CHURCH

Cor. Pandora Avenue and Quadra Street—Pastor: Rev. A. E. Whitehouse, B.D., D.D.

SPECIAL EASTER SERVICES

11 A.M.—Easter Message—"THE ENDLESS LIFE"
Dr. Whitehouse Will Be the Preacher

7:30 P.M.—Mendelssohn's "Hymn of Praise" by the Choir at 7 o'Clock
Mr. Edward Parsons Will Play the Symphony to the "Hymn of Praise"

A "Fellowship Hour" Will Be Held at the Close of the Evening Service for Men and Women of the Services and Young People—Refreshments

CENTRAL BAPTIST

PANDORA AVENUE

Pastor:
J. B. ROWELL

All Welcome

"JESUS CHRIST IS RISEN TODAY, HALLELUJAH!"

11 A.M.—"RESURRECTION 'HENCEFORTH'—THE VITAL BREATH"

7:30 P.M.—"RESURRECTION VISION"

THE NEW HORIZON

BAPTISMAL SERVICE

Earphones for Hard-of-Hearing

THE FIRST BAPTIST CHURCH

Mason and Quadra Streets—Rev. G. A. Reynolds, Minister

11 A.M.—"THE RESURRECTION"—Baptism Will Be Administered

7:30 P.M.—A SERVICE OF SACRED MUSIC

Twilight Recital, 3 o'Clock—This Will Be the Last of This Series Given by the Choir of the First Baptist Church.

THE CHURCH OF OUR LORD

Corner Humboldt and Blanshard Streets

FREE CHURCH OF ENGLAND

Rev. E. V. Bird - Phone E 6022

GOOD FRIDAY—11 A.M.—Matins - Litany - Sermon, "THEY WATCHED HIM"

EASTER SUNDAY

Sunday School Children Will Meet in the Hall at 10:30 A.M. and Will March Into Church

SERVICES

8 A.M.—Holy Communion

11 A.M.—Matins - Holy Communion - Sermon - Coll. iii, 1-3

7:30 P.M.—Evensong - Holy Communion - Sermon - Mat. xxviii, 10

Gifts of Flowers for Easter Decoration Will Be Welcome. Also the Services of Those Who Wish to Help to Decorate the Church on Saturday Afternoon at 3

United

FIRST

Rev. Hugh A. McLeod will conduct both services on Easter Sunday. In the morning the sermon theme will be "The Easter Faith." A service of praise has been arranged for the evening worship under the direction of George H. Peaker, organist and choirmaster. Soloists for the day are Mrs. W. H. Wilson, Mrs. Charles Goodwin and Captain Callum Thompson.

METROPOLITAN

Special Easter services will be held morning and evening. Members of the communicant classes will be received into the membership of the church and Communion will be administered to them. In the morning Rev. Dr. A. E. Whitehouse will deliver an Easter message on "The Endless Life." At 7 p.m. Edward Parsons, organist, will play the symphony of Mendelssohn's "Hymn of Praise," which will be rendered by the choir at the evening service. Soloists for the day will be Mrs. Arthur Dowell, Mrs. T. H. Johns, James Oakman and Leslie Harmsworth. A "fellowship hour" for men and women of the forces, and young people, will be held at the close of the evening service in the schoolroom.

ST. AIDAN'S

Rev. T. G. Griffiths will give the Easter message at both services. The sacrament of the Lord's Supper will be administered at the close of the services morning and evening.

CENTENNIAL

The Easter message of Rev. John Turner in the morning, at 11 o'clock, will be "The Frontier," while his subject at the evening service will be "After Easter." In the evening the choir will repeat Stainer's cantata, "Daughter of Jairus." The soloists will be Mr. and Mrs. S. Swetnam, Mrs. W. C. Williams, Mrs. G. E. Eden, Miss Elizabeth Angus, Messrs. J. W. Buckler, George Cornelius and Joseph Almond. At 9:45 a.m. the pupils and members of the Sunday school will present the joyous Easter message in a pageant entitled "Welcome, Happy Morning."

FAIRFIELD

Reception of new members and observance of the Sacrament will be held at the morning service when the pastor, Rev. Dr. W. J. Sipprell, will speak on "The Easter Hope." In the evening the sermon theme will be "The Easter Message." The soloists for the day will be Misses Irene Brown and Margaret Husband.

OAK BAY

Special Easter services will be held morning and evening. The minister, Rev. F. R. G. Dredge, has taken for his morning subject "If Christ Had Not Risen," while in the evening he will speak on "Woundprints." The soloists for the day will be Mrs. J. M. Blyth and Miss Mary Sinclair. At 7:15 p.m. the organist, D. W. Phillips, will give a musical recital.

BELMONT

Easter services will be held morning and evening. In the morning new members will be received and the Sacrament of the Lord's Supper will be observed. The sermon subject will be "The Testimony of the Angel." Rev. H. W. Kerley will preach at night on "The Testimony of God." Soloists for the day are Mrs. T. Hardy and George Farmer and F. J. Mitchell.

VICTORIA WEST

At the Easter service at 11 a.m., the minister, Rev. J. C. Jackson, will speak on "Some Reasons for Believing in Immortality." Soloists for the day are Mrs. Harry Youson and George Guy.

JAMES BAY

"Some Reasons for Believing in Immortality" will be the text of Rev. J. C. Jackson's message at the 7:30 p.m. service. John Bray will be the soloist and B. Botten will play 'cello selections.

SOUTH SAANICH

The morning worship will be held at 11:15 o'clock, when the address will be given by P.O. J. F. Peter, R.A.A.F., of Sydney, N.S.W. The soloist will be Miss Kathleen Lowe.

ST. PAUL'S, SIDNEY

Rev. D. M. Perley, the pastor, will give the Easter message at the evening service at 7:30 o'clock. The soloist will be Sgt. A. G. Clifford Powell, O.T.U. There will be a sunrise service at John Dean Park, Mount Newton, under the auspices of the Young People's Society.

GARDEN CITY

Rev. William Allan will conduct evening service at 7:30 o'clock, the hour at which future worship will be held on Sundays.

Roman Catholic

ST. ANDREW'S CATHEDRAL

On Easter Sunday morning Low Mass will be said at 7, 8 and 9:30 o'clock, at which there will be general Communion for the whole parish, confessions being heard before and during the 8 and 9:30 Masses, and Bishop J. C. Cody, Bishop of Victoria, will give the occasional sermon. The 11 o'clock Mass will be a solemn Pontifical one sung by the Bishop, who will also give the sermon. At the Processional the cathedral choir will sing the "Ecce Sacerdos Magnus" by Rev. J. E. Ronan. The Kyrie, Gloria, Credo, Sanctus and Agnus Dei will be harmonized from the Mass by Rev. Lorenzo Perosi. During the offertory, the choir will sing the hymn "O Filii et Filiae" to the traditional French Melody. During the vesting of the Pontiff, Mr. Thomas White will sing "Pater Noster" by Neidmeyer, and during the Recessional the choir will sing "The Dawn Is Purpling O'er the Sky," by Father Faber. Miss Marguerite McKay will preside at the organ.

Baptist

FIRST

Rev. George A. Reynolds will preach at the Easter Sunday morning service on "The Resurrection" and baptism will be administered. At the evening worship a service of sacred music will be given. The pastor will speak briefly on "The World Without an Easter." The soloists for the day will be Mrs. Charles Lee, Mrs. Norman Duckworth, Ralph McAdam, James Matheson and Arthur Jackman.

CENTRAL

"The New Horizon—Resurrection Vision," is the title of the message for the evening service at the Central Baptist, when the pastor, Dr. J. B. Rowell, will preach. There will also be a baptismal service. The pastor's morning message will be "Vital Breath — The Resurrection 'Henceforth'." Miss Blackstone will sing at both services.

DOUGLAS

Rev. F. W. McKinnon will take for his morning Easter message "The Climax of Easter, 'Live as Though You Never Die'," while in the evening his subject will be "The Christian Hope of Immortality."

EMMANUEL

The Sunday school will be in attendance at the special Easter service at 11 o'clock, when the pastor, Rev. Wilfrid L. McKay, will preach on the subject, "The Empty Tomb," and in the evening will discuss "The Compulsion of a Great Compassion." The ordinance of baptism will be administered at the evening service. Mrs. Norris Harwood and Mrs. B. C. Gillie will be the soloists.

Other Denominations

CHRISTIAN SCIENCE

"Probation After Death" will be the subject of the lesson-sermon in all Churches of Christ, Scientist. The golden text is: "God will redeem my soul from the power of the grave; for he shall receive me." (Psalms 49, 15).

TRUTH CENTRE

Rev. E. M. Smiley will speak in the morning on "Behold the Man," while in the evening her message will be "Conscious Immortality." Soloists for the day will be Miss Marion Mitchell, Thomas Kelway and Sidney Chiverall.

EVANGELICAL

"The Seal of God—What Is It? Who Has It? Who Will Receive It? Can We See It? How Is It Placed in the Forehead?" This is the subject of the free lecture to be given in the Chamber of Commerce auditorium at 7:15 p.m. The speaker will be Evangelist G. O. Adams. There will be special music and community singing.

ABSOLUTE SCIENCE

The service will take place in Room B, Campbell Building, at 11 a.m. Subject of the lecture will be "I Am the Resurrection and the Life." In the evening at 7:30 o'clock the subject will be "Immortality."

Salvation Army

BROAD STREET CITADEL

Adjutant and Mrs. James Habkirk, who are in charge of social work in Vancouver, will be visitors during the week-end, commencing with a meeting Saturday at the social institution on Lower Johnson Street. On Sunday they will lead meetings at the K. of P. Hall, Broad Street: a holiness meeting at 11 o'clock, praise meeting at 3:15 and salvation meeting at 7:30 o'clock.

CATHERINE STREET HALL

Mrs. Captain Pierce will speak at the morning meeting Sunday at the Catherine Street Hall on "Not a Victim, But Victor." Special Easter singing will be heard in quartettes, duets, solos, also congregational hymns. Captain F. Pierce will give the address in the evening on "Out of the Shadows." A male voice party will sing and the corps band give selections.

CHURCH NOTICES

CHRISTADELPHIAN

Christadelphian, Orange Hall, Courtney Street. Morning service, 11; lecture, 7:30; subject, "Life Only in Christ." All welcome.

Christadelphian, Shrine Hall, View Street. Sunday morning at 11.

CHURCH OF CHRIST

Church of Christ, 1820 Fernwood Road. Church meets at 11 a.m. for Breaking of Bread. Phone G 3670, secretary.

GOSPEL HALLS

Bethesda, 1900 Oak Bay Avenue. Sunday, 11 a.m., Lord's Supper; 3 p.m., Sunday school and Bible classes; 7:30 p.m., Gospel service, speaker Mr. H. G. Penman. Wednesday, 7:45 p.m., prayer and Bible study. All welcome.

Oaklands Gospel Hall, 2815 Cedar Hill Road. Sunday, 9:30 a.m., Sunday school; 10 a.m., Bible classes; 11 a.m., worship, Breaking of Bread; 3 p.m., special service commemorating the thirtieth anniversary of the Assembly. Special addresses by Mr. F. G. Hamilton and Mr. H. L. Hopkins. (See special write-up elsewhere in this paper.) 7:30 p.m., Gospel service, speaker Mr. J. Thomson. Thursday, 8 p.m., prayer and ministry meeting.

LUTHERAN

Easter festival services, 11 a.m. and 7:30 p.m., in Adventist Church, 2721 Graham. Pastor W. F. Dowling.

Service every Sunday, 11 a.m., 1120 Hillside, and April 25 at 7:30 p.m. Pastor Dowling.

Grace English Lutheran, Blanshard and Queens. Services, 11 a.m. One evening service, full vesper, first Sunday in month, 7:30 p.m. Sunday school, 10 a.m. Rev. Theo. A. Jansen.

SALVATION ARMY

Salvation Army, Victoria West Hall, Catherine and Edward Streets. Sunday, 11 and 7:30. Sunday school, 2:30. Thursday, 8. Captain and Mrs. Frank Pierce.

Salvation Army Citadel, Broad Street. Sunday, 11 and 7:30. Sunday school, 2. Thursday and Saturday nights, 8. Major and Mrs. Allan McInnes.

SPIRITUALIST

Open Door Spiritualist Church, 714 Cormorant Street. 7:30, Rev. Walter Holder, clairvoyance. Rev. B. Beaney, Vancouver. Soloist, Mrs. Edith Merell. No meeting Monday.

The First Spiritualist Church, S.O.E. Hall, 1216 Broad Street. A morning service at 11 a.m. will be conducted by Rev. Flora Frampton and Mr. C. R. Carter will be the speaker at the evening service at 7:30 p.m.

Presbyterian

ST. ANDREW'S

Easter services will be conducted, morning and evening, by the minister, Rev. J. L. W. McLean. The sermon topics chosen are "Morning Tidings" and "Easter in Wartime." Soloists for the day are Mrs. F. G. Carver, Mrs. F. Griffin, Mrs. H. T. Weatherby and A. W. Trevett. Men and women of the forces away from home are especially invited to attend.

ST. PAUL'S

Rev. F. E. Wills will conduct the Easter morning service at 11 o'clock, while the evening preacher at 7:30 o'clock will be Rev. James Hood, of Esquimalt United Church.

GORGE

The topic of Rev. T. H. McAllister's sermon at the morning worship will be "Christ's Resurrection and Ours," and in the evening he will preach on "The Victory Over Death." The soloists will be Misses R. Peasland and M. Corkle.

KNOX AND ERSKINE

The Easter service at 11 a.m. in Knox Presbyterian Church will be conducted by Rev. Frank Chilton, who will preach on "Is the World Still Clamouring for a Sign?" The soloist will be Mrs. Dickson, formerly of Prince Rupert. At night at 7 o'clock, the minister will give a special message in Erskine Presbyterian Church. Mrs. Thorpe will be the soloist.

British-Israel

MIDDLETON GUILD

Monday being a holiday, there will be no meeting of the Middleton British-Israel Guild in the Royal Bank Building, Fort and Cook Streets, that night.

VICTORIA ASSOCIATION

The Victoria British-Israel Association will hold its regular monthly prayer service, to which all are cordially invited, on Tuesday night at 8 o'clock in the lower hall of the First Baptist Church. This service will be followed by a committee meeting. R. E. Wemp is expected to return to Victoria in the near future.

Anglican Services

Christ Church Cathedral

GOOD FRIDAY

CHILDREN'S SERVICE—9:30 A.M.
(Conducted by the Dean)

YOUNG PEOPLE'S SERVICE—10 A.M.
(In the Bishop's Chapel—Conducted by the Bishop)

MATINS AND SERMON—10:30 A.M.
Preacher: The Dean

THE THREE HOURS' SERVICE
12 Noon - 3 P.M.

Conducted by
Rev. Michael Coleman

EASTER DAY

HOLY COMMUNION
6 A.M., 7 A.M., 8 A.M. and 9:30 A.M.

SHORT CHORAL MATINS AND CHORAL EUCHARIST—11 A.M.

Preacher:
The Lord Bishop of the Diocese

CHORAL EVENSONG—7:30 P.M.
Preacher: The Dean

ST. JOHN'S

Quadra, Near Pandora

Rev. George Biddle, Rector

EASTER DAY

7 A.M. and 8 A.M.—Holy Communion
11 A.M.—EASTER SERMON AND COMMUNION
Preacher: The Rector
7:30 P.M.—FESTAL EVENSONG
Preacher: Rev. Michael Coleman, D.D.
7:10 P.M.—Organ Recital: Ian Galliford

ST MARY'S

OAK BAY

Holy Communion at 6:45, 8 and 9:30 A.M. Also at 12 Noon
Matins and Sermon at 11 A.M.
Evensong With Sermon at 7 P.M.
Preacher: THE LORD BISHOP
Children's Service in the Hall at 10 A.M.
Rector: Archdeacon A. E. de L. Nunns

ST. BARNABAS'

EASTER DAY

Holy Communion—7 and 8 A.M.
Children's Service—10:15 A.M.
Sung Eucharist—11 A.M.
Festal Evensong—7:30 P.M.

ST. SAVIOUR'S

VICTORIA WEST

SUNDAY, APRIL 25, 1943

EASTER DAY

8 A.M.—Holy Communion
11 A.M.—Choral Eucharist
7 P.M.—Evensong

Oaklands Hall to Mark Its Thirtieth Anniversary Here

Oaklands Gospel Hall, corner of Cedar Hill Road and Hillside Avenue, will hold special Thanksgiving services on Saturday and Sunday in celebrating its thirtieth anniversary.

The special meetings will be as follows: Saturday, at 8 p.m., when a Thanksgiving service will be conducted and a brief history of the assembly will be given; Sunday, at 11 a.m., breaking of bread and worship, and at 3 p.m., a praise and Thanksgiving service with addresses by F. G. Hamilton and Henry L. Hopkins. The song service will be held at 7:15 p.m., with the Gospel meeting at 7:30, when the speaker will be John Thomson.

Under the oak trees in the Hillside district, back in the Summer of 1911, Mr. and Mrs. W. Galloway gathered the children together on Sunday afternoon to teach them hymns and Bible stories. Numbers attending the services increased rapidly and suitable indoor accommodation was necessary. This was provided when the new stores were built in 1912 at the corner of Hillside Avenue and Cedar Hill Road.

The Sunday school met here and a Gospel meeting started for Sunday evenings. When the store was rented for business purposes, the owner made a convenient hall upstairs, over the stores. Here an assembly was started, and on Easter Sunday, April 27, 1913, the first celebration of the Lord's Supper was held—and thus the assembly known as "Christian Brethren" was established in Oaklands district.

Twenty-eight members formed the nucleus and today—thirty years later—the membership is approximately 150, with a Sunday school of nearly 200 children. Several of the original members are still attending and taking an active part in the work and almost the entire staff of Sunday school teachers has grown up with the school.

In 1914 the present hall was built—to accommodate 300 in the main hall and the lower hall divided into classrooms by means of moveable partitions for Sunday school classes.

Spiritualist

FIRST

An address on "And They Rolled Away the Stone" will be given by Rev. Flora Frampton at the Easter morning service at 11 o'clock, while at 7:30 p.m. C. R. Carter, a well-known lecturer on Spiritualism and a student of the Psychic Research, London, England, will deliver a message on "The Light of the World." Spirit greetings and clairvoyant messages will be given at the morning service.

OPEN DOOR

On Easter Sunday at 7:30 p.m. Rev. Walter Holder will give a trance address, the subject being "He Is Risen." There will be clairvoyance at the close of the service by Rev. B. Benny, of Vancouver.

Victoria Truth Centre

734 FORT STREET

Rev. Emma M. Smiley, Minister

Sunday—11 A.M.—"BEHOLD THE MAN"
Sunday—11 A.M.—Sunday School
Sunday—7:30 P.M.—"CONSCIOUS IMMORTALITY"
Tuesday—3 P.M.—Healing Service
Tuesday—8 P.M.—Young People's Society
Wednesday—8 P.M.—"Fundamentals of Truth"

ALL ARE WELCOME

St. Andrew's Presbyterian Church

Douglas Street at Broughton

Minister: Rev. J. L. W. McLean, M.A.

11 A.M.—"MORNING TIDINGS"
7:30 P.M.—"EASTER AND WARTIME"

WE WELCOME VISITORS

British-Israel World Federation

(CANADA)

TUESDAY, APRIL 27—8 P.M.
Lower Hall, First Baptist Church

INTERCESSION — THANKSGIVING PRAISE

Headquarters and Bookroom
708 Cormorant Street - Phone E 6325

St. Paul's Naval and Garrison Church

ESQUIMALT

EASTER DAY—APRIL 25

Holy Communion	7 A.M.	Holy Communion	8 A.M.
Children's Service	10 A.M.	Choral Eucharist	11 A.M.

Evensong and Sermon - 7:30 P.M.

Preacher at Evensong: REV. F. H. GODFREY, Chaplain, R.C.N.

ST. MATTHIAS' CHURCH

Corner Richmond Avenue and Lillian Road—Rev. E. G. Burges-Browne, M.A.

EASTER DAY

7 A.M.—Holy Communion
8 A.M.—Holy Communion
11 A.M.—Holy Eucharist and Sermon
7:30 P.M.
Festal Evensong and Sermon

SPECIAL EASTER SERVICES

11 A.M.—SUNDAY SCHOOL EASTER SERVICE

A special invitation to all parents. "Everybody Enjoys The Children." Baby Dedication Service

7:30 P.M.—SPECIAL MUSICAL SERVICE

An EASTER CANTATA by the Glad Tidings Choir Under the Direction of Mrs. V. G. Underhill

GLAD TIDINGS TABERNACLE

817 NORTH PARK STREET

A WELCOME TO ALL

PROTECT YOUR FURS—
Store them in Our Vaults NOW
NEW METHOD — G8166

EASTER MILLINERY

"PUT ON YOUR EASTER BONNET"

Flower — Gay Straws — Smart Casual Felts—and the Ever Popular Berets— Shown in All the Season's Popular Colors. All Sizes

1.95 to 3.95

DICK'S DRESS SHOPPE
1324 DOUGLAS PHONE E 7552

To Start Oil Drilling Soon

Equipment Moved to Vermilion by C.N.R.

EDMONTON, April 22 (CP). — Drilling by the Canadian National Railways in the Vermilion oil fields 130 miles east of here, will start as soon as weather conditions are suitable, R. C. Vaughan, president of the C.N.R., said in an interview today.

Mr. Vaughan said equipment had been moved to the fields and added a cleaning plant, to prepare oil for locomotive use, would be erected at the drilling sites.

The amount of money to be spent in the drilling projects "depends on what we strike," he said.

Referring to the movement of wheat and coarse grains from Canada to the United States and the storage of Canadian wheat Mr. Vaughan said he did not anticipate any serious difficulty.

The United States, he said, will loan a certain number of cars for the grain movement from Canada to the United States and added that new box cars on order should be delivered shortly.

While the first consideration of both railways was handling troops and war materials Mr. Vaughan said the C.N.R. had done a good job in moving traffic which had more than doubled since 1939.

Destroy Half Axis Shipping

WASHINGTON, April 22 (AP).—The spectacular successes of Allied airmen in North Africa are destroying at least 50 per cent of Axis shipping—both air and sea, Robert P. Patterson, Under-Secretary of War, reported today.

Reviewing the progress of the war at a press conference, Patterson said reports from Gen. Dwight Eisenhower, Allied commander in North Africa, indicate that the number of ships sunk by Allied air forces and naval units has dislocated the Axis supply system seriously and that the enemy is trying to make up the loss by concentration of transport airplanes.

"At least 50 per cent of Axis shipping—both air and water—is being destroyed by our air attacks," Patterson said.

In the Tunisian ground fighting satisfactory progress has been made, he said, although the recently-launched heavy attacks on Axis positions are in the early stages.

Retired Naval P.O. Dies in Nanaimo

NANAIMO, April 22 — James Harry Temple, retired petty officer in the Royal and Canadian Navies, died in Nanaimo Hospital today following a brief illness. He formerly lived at 444 Constance Avenue, Esquimalt. He came to Nanaimo two years ago to assume the management of the Eagle Hotel here, which position he held at the time of his sudden fatal illness.

He was born in Nottingham, England, and received many decorations that identified ships he was on with important naval engagements in the last Great War. He was presented with a King George Coronation Medal for navy service, a Commemoration Medal for service during the earthquake in South Italy in 1908, Russian Medal of Stanislaus in 1916, and British War Victory Medal in 1921. He was formerly a well-known fullback on Navy football teams.

Prime Quality MEATS
ALWAYS FRESH
STUART'S MEAT MARKET
1402 Douglas St. G 7138

DIGGON-HIBBEN LTD

WATER COLOR EXHIBIT

We are showing a collection of fine Water Colors, many by well-known artists. Mostly landscapes and of a size and framed to suit the modern home or flat. A fortunate purchase enables us to offer these at prices little more than the cost of the frames alone.

CLOSED TODAY
OPEN SATURDAY

DIGGON'S
1200 BLOCK - GOVT. ST.

For Appointment Phone E 6014
Joseph Rose
OPTOMETRIST
At Rose's, Ltd. 1317 Douglas St.

To Buy War Bonds

BOSTON, April 22 (AP).—Proceeds from all passenger service of the Eastern Massachusetts Street Railway between April 18 and May 1—expected to approximate $500,000—will be used to buy war bonds, the trustees have announced. The railway operates in twenty cities and fifty-one towns.

To Close Wednesdays

VANCOUVER, April 22 (CP).—Two of Vancouver's largest department stores (Woodward Stores, Ltd., and David Spencer, Ltd.) have been granted authority by the War Labor Board to close all day Wednesday instead of taking the customary half-holiday, they announced today. About 2,200 employees are affected.

C-I-L
EAT RIGHT—FEEL RIGHT
WINDSOR Free Running SALT
FOR FINER FOOD FLAVOURING
A NAME TO REMEMBER

Social and Personal

Mr. T. D. Pattullo, K.C., Victoria, is spending a few days in Vancouver.

* * *

Mrs. R. H. L. McDowell and her little son, Robin, of Crofton, are spending a few days in Victoria.

* * *

Mrs. Jonathan Rogers, of Vancouver, is spending Easter in the capital, a guest at the Empress Hotel.

* * *

Mrs. Sidney Kelly is here from South Pender Island visiting her brother-in-law and sister, Sir Richard and Lady Lake, Newport Avenue.

* * *

Mrs. H. George Barber, of Vancouver, will arrive here today and will spend Easter with Mr. and Mrs. A. E. S. Bumpus, formerly of Vancouver.

* * *

Mr. Gordon Coghlin, who attends University School here, is spending the Easter holidays at the home of his parents, Dr. and Mrs. W. A. Coghlin at Trail, B.C.

* * *

Rev. G. Bruce Ridland, who assisted at the marriage ceremony at the Ridland-Clarke wedding last evening, will return to his home at New Westminster tonight.

* * *

Mrs. Reginald Freeman, of Victoria, is spending the Easter holidays at "Mereside Farm," Fulford, Salt Spring Island, where she is the guest of Mr. and Mrs. H. T. Price and family.

* * *

Mr. and Mrs. Walter Lewis will arrive in Victoria today from Los Angeles and will spend the Easter week-end visiting friends. While in the city they will be guests at the Empress Hotel.

* * *

Mrs. Freer Brock, of Vancouver, will spend Easter in this city, the guest of her brother and sister-in-law, Mr. and Mrs. E. W. Martin, of Winnipeg, who have been for several months residing at the Uplands.

* * *

Mrs. Arnold Pollard, formerly of Oak Bay, and now of Penticton, and her daughter, Miss Margaret Pollard, are visiting Victoria, and are the guests of Mr. and Mrs. S. E. Levy, Beach Drive.

* * *

Among the out-of-town guests at the Tuck-Girdwood wedding this week were the bride's brothers-in-law and sisters, Mr. and Mrs. W. J. Ham and their little daughter, Barbara, Duncan; Mr. and Mrs. R. P. Hinton, Vancouver. Other guests were Mr. and Mrs. Stuart Martin, Vernon, and the groom's sisters and brothers, the Misses Phyllis and Avora Tuck and Master Richard Tuck, Vancouver.

* * *

Mr. and Mrs. J. Hiquebran, 823 Hereward Road, entertained a number of their friends recently, the occasion being twenty-fifth wedding anniversary. They were married by Rev. A. Grieve, of Greyfriars U.F. Church, Glasgow, Scotland, during the last war. Mr. and Mrs. Hiquebran received gifts and flowers, as well as telegrams and cards, from friends unable to be present. Their only daughter, Mrs. Gilbert Robson, is at home while her husband is on active service with the R.C.N. A son, Mr. J. Hiquebran, is also serving with the R.C.N.

* * *

Mr. and Mrs. H. M. Hall, "Boilitree," Gordon Head, have visiting them their son Sgt. J. L. M. Hall, R.C.A.F., of No. 2 Wireless School, Calgary, and his bride, the former Olive Duncan. The young couple are being much feted during their stay here. Yesterday morning Mrs. W. R. Campbell, of "Wynwood," Gordon Head, entertained at a coffee party in the bride's honor, and last evening the bride and groom were guests of honor at a dinner party given by Mrs. P. Johnson-Tighe at her home "Howrah," Gordon Head. On Wednesday, Mrs. C. F. Griffin was a luncheon hostess, and Mrs. S. S. Burnett entertained at tea.

* * *

Among the delegates leaving Monday for Vancouver to attend the twenty-first annual convention of the British Columbia Parent-Teacher Federation will be Mrs. M. W. Dawson, fifth vice-president of the Provincial Federation, president of the Victoria Parent-Teacher Council; Mrs. Ernest Evans, recording secretary of the Provincial Federation; Mrs. W. Blair, recreation convener of the federation, and Mrs. L. A. Gordon (Oaklands); Mrs. F. W. Briers and Mrs. Clayton Peters (Margaret Jenkins); Mrs. C. M. Cotsford (Quadra); Mrs. G. Bewley (Willows); Mrs. A. McKiernon and Mrs. Moore (James Bay); Mrs. E. H. Nash (Tillicum-Craigflower); Mrs. W. M. Lloyd and Mrs. L. R. Harper (Monterey).

* * *

Mrs. Fred Pollard, Gillespie Place, was hostess yesterday afternoon at a delightfully arranged bridge-tea honoring Mrs. F. G. Booth, of San Francisco, who is visiting her sister, Mrs. Kenneth McCarter, Cadboro Bay Road, and is being extensively entertained during her stay here. The tea table, covered by a point Venice cloth, was centred with a bowl of narcissi and daffodils with mauve and yellow tapers in Sheffield candelabra. Mrs. Victor Leigh and Mrs. N. Beketov poured tea and coffee, while Mrs. K. Mackenzie-Grieve, Mrs. Carl Pfender, Mrs. G. A. McCurdy, Mrs. Harold Henderson, Mrs. G. K. Cowan and Miss Jean Sinclair assisted in serving. Other guests included: Mrs. Kenneth McCarter, Mrs. D. O. Cameron, Mrs. F. M. Bryant, Mrs. W. Ellis Brown, Mrs. Lawrence Diether, Mrs. Harold Alexander, Mrs. A. H. Alexander, Mrs. Arthur Alexander, Mrs. A. C. Sinclair, Mrs. W. A. Parrott, Mrs. G. C. Parrott, Mrs. E. W. Hetherington, Mrs. Walter Walker, Mrs. Russel B. Horton, Mrs. Marrion White, Mrs. D. Hartness and Mrs. S. R. Richardson.

* * *

A postnuptial reception was held at the home of Mr. and Mrs. W. B. Stockwood, Gordon Head, on Wednesday afternoon, in compliment to Mrs. J. L. M. Hall, of Calgary. Mrs. C. F. Griffin presided at the prettily appointed tea table arranged with Spring flowers assisted by Misses Joy Blandy, Pauline Griffin, Mary Welchman, Dorothy McMahon and Betty Llewellyn. Little Joan Sutherland presented a corsage bouquet to the bride, and a Victorian bouquet to Miss Pauline Griffin, who, wearing her great-grandmother's gown, presented a collection of charming gifts to the bride. The guests included Mrs. J. E. Tysoe, Mrs. Jack Tysoe, Mrs. Claude Welchman, Mrs. F. Jupp, Mrs. J. P. Simons, Mrs. Stead, Mrs. H. Penman, Mrs. Bassett Riseley, Mrs. Hugh Sutherland, Mrs. G. Lucas, Mrs. Porter, Mrs. W. R. Campbell, Mrs. H. Lawson, Mrs. S. S. Burnett, Mrs. Johnson-Tighe, Mrs. Caron, Mrs. C. F. Griffin, Mrs. H. M. Hall, Mrs. M. Webb, Mrs. R. C. Pembridge, Mrs. M. P. Blandy, Mrs. W. Llewelyn, Mrs. Trouson, Mrs. C. S. Wilson, Misses Edwards, Houlihan, McMahon, Staveley, Olive Staveley and E. Van Becker.

Celebrating 93rd Birthday Tomorrow

MRS. MARTHA PATTON

WHO will celebrate her ninety-third birthday tomorrow at the home of her daughter, Mrs. F. Mutrie, 1344 Minto Street. A slight illness last January has kept Mrs. Patton confined to her home, but Mrs. Mutrie said in referring to her mother: "She is wonderful! Her brain is so clear and active, and she is so interested in all the activities of her friends, and also in world affairs."

Mrs. Patton was born near Toronto on April 24, 1850, and was the daughter of the late Mr. and Mrs. Lamoureaux. After her marriage, she and her husband went to The Dalles, Oregon, where they lived for a short time before going to Vancouver in 1886, and after the big fire, which partially destroyed the town, they moved to Victoria, where Mrs. Patton has lived ever since. She has two daughters, Mrs. Mutrie and Mrs. Melissa Sears; two sons, Mr. Fred W. Patton, 50 Howe Street, and Mr. Arthur J. Patton, 1154 Old Esquimalt Road, and seven grandchildren.

Blitz Babies to Receive Toys

A preview of toys made by the working members of the British Columbia Toys for Blitz Babies' Club was held at the home of the founder, Mrs. Charles Flight, 3890 Blenkinsop Road, on Wednesday. The toys included 120 dolls and 150 animals all made from cotton remnants and will be on display in David Spencer's window for three days, April 29, 30 and May 1. A miniature circus will be the central theme, many of the main items having been planned and made by Miss Dorothy Lowe. Other energetic workers include Mrs. David Morrison, who has stuffed over 150 dolls; Mrs. Thompson, of Sooke, and Miss Allwork.

The idea of the public display is to interest other women who are clever with a needle to join the club. Mrs. Flight and members of the group will explain the plan for affiliation with other societies for the purpose of sharing patterns and cost of postage. All toys, ditty bags and other comforts are shipped overseas to the little bombed victims in hospitals throughout Britain.

Persons interested may telephone Mrs. Flight, E 4367; or write to the secretary, Mrs. F. Sharples, R.R. 3, Victoria. Mrs. Flight may also be contacted at the Sinclair Candy Store, 741 View Street.

Weddings

RIDLAND—CLARKE

Assorted Spring flowers made an attractive background for the wedding of Kathleen, only daughter of Mr. and Mrs. D. Clarke, 204 Oswego Street, and Mr. Arthur James Ridland, only son of Mr. and Mrs. James Ridland, 2749 Gosworth Road, which was solemnized by Rev. Canon Bird in the Church of Our Lord, on Thursday evening, assisted by Rev. G. Bruce Ridland, New Westminster, uncle of the groom. The organist was in attendance, and the vocal soloist was Miss Elsie Fryatt, who sang "God Gave Me You." Given in marriage by her father, the bride was charming in a two-piece frock of Wedgewood blue silk worn with beige accessories. She carried a bouquet of bridal roses and blue iris. Mrs. Tex Ricardo, sister of the groom, was matron of honor, in a becoming suit of seafoam green silk with black accessories and a corsage bouquet of Talisman roses, and Mr. Ricardo was groomsman. Acting as ushers were Mr. Alec Johnston and Mr. Thomas Williamson.

The reception was held in Terry's Rose Room, where daffodils and white narcissi predominated in the floral decorations. Bowls of flowers and lighted tapers adorned the supper table, and after the toast had been given by Rev. Canon Bird the bride cut the cake. For a honeymoon on the Mainland the bride left in a red and white floral dress with a muskrat coat, beige accessories and a corsage bouquet of gardenias. Mr. and Mrs. Ridland will make their home at 2028 Stanley Avenue.

BISSENDEN—HOFFMAN

Coinciding with the sixty-eighth wedding anniversary of her grandmother, Mrs. L. E. Turpin, 217 Cook Street, the marriage was celebrated on Thursday evening between Mabel Kathleen, daughter of Mr. and Mrs. Hoffman, Borden, Sask., and P.O. Edward George Bissenden, R.C.N.V.R., eldest son of Mrs. Bissenden, and the late Mr. George Bissenden, 3346 Doncaster Drive, which took place in the vestry of Metropolitan United Church, Rev. A. E. Whitehouse, D.D., officiating. Mr. Thomas MacDonald gave the bride away, and she wore a becoming China tile fine wool suit with a pink sheer blouse, black and white accessories and a corsage bouquet of Talisman roses and white heather. Miss Margaret Bird, the bridesmaid, was dressed in teal blue with a matching hat and a corsage spray of pink carnations, and Gnr. Malcolm Bissenden, R.C.A., supported his brother. A small reception was held in the Royal Bank Hall, where Mrs. Turpin was assisted by the bridegroom's parents in welcoming the guests. Four vases of white carnations adorned the supper table which was centred with the bride's cake surmounted by a vase of Sweetheart rosebuds. Mr. Jack Townsend gave the toast to the bride. Following a honeymoon on the Mainland, P.O. and Mrs. Bissenden will make their home in the Ascot Apartments, Pandora Avenue.

TUCK—GIRDWOOD

At a pretty wedding, solemnized this week by Very Rev. Dean S. H. Elliott in Christ Church Cathedral, the principals were Winnifred Dorothy, third daughter of Mrs. Harold Girdwood, and the late Mr. E. P. Girdwood, 243 Kingston Street, and Mr. Douglas Stuart Tuck, son of Mr. and Mrs. D. C. Tuck, 1490 Balfour Avenue, Vancouver. The lovely bride was given away by her uncle, Captain J. B. Girdwood, and wore a suit of pink Shetland wool with an orchid hat and veil, snakeskin accessories and a corsage bouquet of orchids. She was attended by her sister, Mrs. W. J. Ham, in a grey tailored suit with a corsage bouquet of gardenias and accessories en suite, and Mr. W. B. McFadden was groomsman. The reception for relatives and a few intimate friends was held at the home of the bride's mother, where Spring flowers were attractively arranged. A Chinese embroidered cloth covered the supper table which was centred with a crystal bowl of flowers, and at one end the bride cut the cake. Mr. and Mrs. Tuck left by plane for Vancouver, and after a honeymoon on the Mainland will return to Victoria to reside.

JEPHSON—FLEMING

A former Calgary boy who went to school in British Columbia before leaving for England with his family, Lieut. Maurice Christian Mounteney Jephson, R.N., son of Capt. and Mrs. J. M. Jephson, and grandson of Mrs. Jephson, of Calgary, was married at the Church of St. John the Evangelist, Edinburgh, to Sheila Elizabeth Mary Fleming, daughter of Major and Mrs. D. Fleming, Mayfield Gardens, Edinburgh. Given in marriage by her father, the bride wore a sweeping gown of white figured satin with a long tulle veil caught with orange blossoms, a string of pearls, and she carried white orchids. The bridesmaid, Miss Irene Graham Rankin, wore a cherry red gown with headdress and veil to match, and carried red carnations. The groomsman was Lieut. Payne-Fry. The rector, Rev. S. Harvie-Clark officiated at the ceremony, during which hymns were sung by the choir. A reception was held at the Charlotte Rooms, Princes Street, where a number of relatives and friends gathered to offer their good wishes. The bride and groom spent their honeymoon in London.

DARLING—LASSELL

A wedding of interest in Victoria was solemnized in St. Stephen's College Chapel, Edmonton, on April 16 between Mary Adeline, only daughter of Mrs. D. A. Lassell and the late Mr. Lassell, Wetaskiwin, and Sgt. Michael D. A. Darling, R.C.A.F., only son of Captain and Mrs. M. A. Darling, Victoria. The officiating ministers were Rev. A. R. Schrag and Flt. Lt. P. G. McLennan. Mr. C. E. Tupper gave his niece in marriage, and she was gowned in white satin, embroidered with lilies of the valley and orchids. Her veil flowed from a coronet of white roses and she carried a bouquet of pink roses and lily of the valley. Miss Lila Thomason was bridesmaid in a frock of pale daffodil chiffon with a matching chapel veil and silver slippers, and carried a Colonial posy of pink roses and sweet peas, and little Marilyn Tupper was her cousin's flower girl in a floor-length frock of pink taffeta trimmed with baby blue bows, and carried a posy of roses and forget-me-nots. Sgt. E. R. Neilson was groomsman, and Mr. William Lassell and Mr. Gwyn Williams were ushers. The reception for relatives and immediate friends was held at the Corona hotel, where the toast to the bride was given by P.O. Leonard Gads. Sgt. and Mrs. Darling will make their home in Edmonton. Out-of-town guests at the wedding were Mrs. M. A. Darling, Victoria; Mrs. Victor Hay, Vancouver, and Mr. John McLeod, Hanna.

Arion Club Fifty Years Old in May

The Arion Club, the oldest male voice choir in Canada, and by far the oldest musical organization in Victoria, is this year celebrating its fiftieth anniversary and will mark the occasion by giving a concert at the Royal Victoria Theatre on May 17, exactly fifty years after the first concert by the club on May 17, 1893. Thus, the Arion Club is half as old as the city of Victoria, which is commemorating its centenary this year.

In conformance with the club's policy of yearly giving a concert in aid of charity this next event will be devoted to the Milk for Britain Fund, being sponsored by the Kinsmen's Club of Canada and this city. Miss Patsy Swift, a Victoria girl who has been studying singing in Chicago for the past three years and who has gained an estimable reputation in that city for her work on the concert platform, will be the assisting artist.

FIREPROOF LUMBER

Thanks to modern science lumber is now easily treated to make it highly fire-resistant.

Witty Kitty

The gay young blade says nothing irks a soldier more than having a furlough with no place to go.

Mrs. John Bracken Honored by Women Of Association

Mrs. John Bracken was guest of honor yesterday afternoon when members of the executive committee of the Women's Conservative Association entertained at the tea hour at the Empress Hotel.

Mrs. C. H. Smith, president, welcomed the guests, and the tea table, prettily decorated with Spring flowers, was presided over by Mrs. R. E. Chambers and Mrs. K. Brown.

Accompanying Mrs. Bracken was her daughter-in-law, Mrs. John Bruce Bracken, with whom she is staying, and others present were Mrs. H. Lethaby, Mrs. J. Lismore, Mrs. D. Elliott, Mrs. D. Adam, Mrs. Gordon Cameron, Mrs. W. Harvey, Mrs. E. J. Harris.

Honors for Brides-Elect

Miss Vera Carter entertained at the home of her sister, Mrs. R. Tait, 1228 Montrose Avenue, on Wednesday evening in honor of Miss Marjorie Kennedy, whose marriage will take place on the first day of May. The bride-elect was presented with a corsage of red roses and a "surprise package" containing the many beautiful gifts. Her mother, Mrs. J. A. Kennedy, received a corsage bouquet of pink carnations. During the evening games were enjoyed and Miss Dorothy Jealouse rendered a vocal solo. Buffet refreshments were served. Other guests included Mrs. E. Ross, Mrs. J. Thomson, Mrs. W. Barnes, Mrs. E. Wills, Mrs. A. Hogg, Mrs. W. Pugh, Mrs. M. Jealouse, Mrs. E. W. Carter, Mrs. D. H. Carter, and Misses Kay Fowler, Joyce Hopkins, Edna Pugh and Irene Tait.

Miss Marjorie Kennedy was guest of honor at a miscellaneous shower, given by Mrs. Hart Henderson at her home, 630 Oliver Street. On arrival the bride-to-be and her mother received corsage bouquets of carnations and Spring flowers. The many gifts were presented in a novel "wartime" manner, and during the evening games were enjoyed. Refreshments were served from a daintily-appointed table centred with a bowl of Spring flowers. Mrs. Howard Jones poured tea, assisted by Mrs. Stafford Smythe and Miss Doreen Gifford. Other guests included Mrs. A. McCoy, Mrs. T. Whitehead, Mrs. G. Gammie, Mrs. R. Scotney, Mrs. N. Trent, Mrs. G. Winter, and Misses M. Stewart, B. Gray, A. McMuldroch, V. Hearn, M. Thomson, I. Scott, M. Newman (Vancouver), A. Barlow, M. Boyd, J. Lawrence, D. Ritchie, H. Kennedy, Ethel, Helen and Lily Wilson, V. Carter and Anne Henderson.

Mrs. K. H. Fraser and her daughter-in-law, Mrs. Gilbert Yard, were hostesses at a delightful cup and saucer shower in compliment to Miss Marjorie Kennedy at the home of the former, 18 Wellington Avenue, recently. The supper table, covered with a lace cloth, and centred with a bowl of white Spring flowers, and lighted by white tapers in crystal sconces, was presided over by Mrs. J. A. Kennedy, and Mrs. Edward Wiley and Miss Hazel Kennedy acted as serviteurs. Guests present were Mrs. J. A. Kennedy, Mrs. Scotney, Mrs. Edward Ross, Miss Doreen Gifford, Miss Vera Carter, Mrs. Hogg, Miss Agnes Hood, Miss Isabel Scott, Mrs. Leonard Johnston, Miss Mary Clay, Miss Gertrude Scott, Miss Davina Ritchie, Mrs. Meyers, Mrs. Mabel Fuller, Mrs. J. L. W. McLean, Mrs. Charles Conyers, Mrs. Edward Wiley, Mrs. Fred Hawes, Miss Ruth and Miss Hazel Kennedy.

Mrs. John Leask and Mrs. George Cartland were joint hostesses on Wednesday evening at a miscellaneous shower given at the former's home, 1318 Balmoral Road, in honor of Miss Inez Gower, who will be married shortly. Upon their arrival the bride-elect and her mother were presented with corsage bouquets of pink carnations, and then Miss Gower received the pretty and useful gifts in a container trimmed in green and yellow. Games were played and prizes were won by Miss Inez Gower, Mrs. J. P. Young, Mrs. Gulliford and Miss Joy Wilkinson. Dainty refreshments were served from a lace-covered table centred with a bowl of daffodils and narcissi and lighted by tall white tapers. The bride's cake, trimmed in green and yellow, stood at one end of the table. The rooms were lovely with a profusion of Spring flowers. The guests were Mrs. W. Gower, Mrs. Gardiner, Mrs. Harrington, Mrs. J. P. Young, Mrs. Leslie Cutt, Mrs. Wilkinson, Mrs. Gulliford, Mrs. Clarence Leask, Mrs. Mowat, Mrs. McDonald, Mrs. Hobson and Misses Betty Cutt, Joy and Mary Wilkinson.

Miss Dorothy Holt, an Easter bride-elect, was the guest of honor last evening at a miscellaneous shower given by Mrs. C. Thompson, Yates Street. The honoree and her mother, Mrs. G. Holt, received corsage bouquets of carnations and narcissi on their arrival. Little Diane Michelin wheeled in the tea wagon holding a huge forage cup filled with gifts and presented them to Miss Holt. Guessing contests proved amusing and interesting and prizes were awarded. Refreshments were served later by the hostesses from a table covered with a lace cloth for which a large silver basket filled with carnations and narcissi, and lighted by tall tapers, formed an attractive centrepiece. The invited guests were Mrs. George Holt, Mrs. C. Smith, Mrs. S. Hinchcliffe, Mrs. F. Gregory, Mrs. R. Holt, Jr., Mrs. M. Lumley, Mrs. R. Dawes, Mrs. [illegible] Mrs. A. Deaville, Mrs. F. Wood, Mrs. Frank Michelin, Mrs. M. Carter, Mrs. A. Bird, Mrs. M. Groat, Mrs. L. Toy, Mrs. Shubrook, Mrs. Hall, Mrs. D. Jones, Jr., Mrs. Maurice Jones, Mrs. P. Stevenson, Mrs. Osborne, Mrs. M. Brown, Mrs. Jarvis, Mrs. Middleton, Mrs. M. Bennett, Mrs. M. Brown and Misses Helen Ree, June Wood, W. Notley, L. Johnson, Muriel Comber, D. Waller, I. Knowles, Diane Michelin and Helen Gregory.

SEATTLE, April 22 (AP)—A 1,200-pound catch of king salmon brought 48 cents a pound, highest ever paid fishermen here when auctioned on a co-operative exchange today.

Beatty Washer Service

KEEP YOUR BEATTY WASHER IN PERFECT OPERATING CONDITION. WE MAINTAIN A COMPLETE UP-TO-DATE BEATTY WASHING MACHINE SERVICE.

Distributors for Beatty Bros. for British Columbia

McLennan, McFeely & Prior, Ltd.

1400 Government Street Ask for Service Department G 1111

784 FORT STREET E 4932

Smart selection of SPRING HANDBAGS in black, brown, navy, beige, tan and pastel shades. From $3.69

MARY CONSTANCE ■ DRESS SHOP

RATION NEWS

Meat Rationing

Meat rationing will start during May. Details of the plan, including charts showing the coupon values of each cut of meat, will be available shortly. The meat ration of approximately two pounds per week per person will include a certain percentage of bone. All cuts to be rationed will be classified according to bone content and different amounts of each class may therefore be purchased.

Armed Forces

Ration Cards are issued to members of the Armed Forces when they are on leave for five days, or more. They may be obtained at a Local Ration Board or Branch of the Ration Administration on presentation of leave pass or letter from a C.O. The value of the coupons in the Temporary Cards is similar to that of the corresponding coupons in ration books.

Visitors to Canada

On application to a Local Ration Board or Branch of the Ration Administration, visitors to Canada for five days, or longer, may secure Ration Cards on completion of a visitor's application form.

Illegal Sales

It is illegal for any dealer to tie the sale of any goods to the sale of a rationed commodity. For instance, your dealer cannot force you to buy rhubarb in his store if you wish to purchase the extra pound of sugar allowed for cooking rhubarb for table use. No. 1 Spare "B" (blue) Coupon, good for the extra pound of sugar, for rhubarb, is now valid. It expires May 31.

Butter Coupons

Butter Coupons Nos. 1, 2, 3, 4, 5, and 6 are now good. The first five expire on April 30; Coupon No. 6 expires May 31. Coupon No. 7 becomes good on April 24, Coupon No. 8 on May 1 and Coupon No. 9 on May 8. These Coupons also expire May 31.

Local Ration Boards

525 Local Ration Boards have been opened across Canada for the convenience of the public. Applications for Temporary Ration Cards for members of the Armed Forces, for visitors to Canada, and for replacements of lost or stolen books, are available at these offices. Notification of change of name or address may also be filed there. Find out where your Local Ration Board is located and refer to it when you have ration problems.

This column will appear in this newspaper every week to keep you up-to-date on Ration News. Clip and keep for reference.

RATION ADMINISTRATION

THE WARTIME PRICES AND TRADE BOARD

6

We Have a Nice Selection of

Picture Mouldings

and we can frame your Photos or Pictures at very reasonable prices.

Give Us a Trial

The Red Cross Workshop

584-6 Johnson Street Phone E 3513

If you suffer MONTHLY

FEMALE PAIN

You who suffer cramps, headache, backache, and tired, nervous feelings—due to female functional disturbances — should try Lydia E. Pinkham's Vegetable Compound. It has a soothing effect on *one of women's most important organs*. Also a fine stomach tonic! Made in Canada. Worth trying.

LYDIA E. PINKHAM'S VEGETABLE COMPOUND

A FINE BAKING INGREDIENT

An ideal, ready-to-serve spread and a splendid aid in baking. Improves flavor of cakes, cookies, loaves or pastry. AT ALL GROCERS

J. L. TRUMBULL, LTD., VANCOUVER

RICH NUT-LIKE FLAVOR

SOYHART

Soya Spread

Tone-Ray Sun Glasses

Scientific Anti-Glare "Lenses"

Suitable for Military Men

ROSE'S LTD.

JEWELERS · OPTICIANS

EASTER HATS

$1.95 to $7.95

SENSE AND NONSENSE MAKE THESE HATS WHOLLY CHARMING

PLUME SHOP, LTD.

747 Yates Street Phone E 5621

NOW... MORE THAN EVER!

Your favorite

The Mexicana

BY PEACOCK

Beloved by American women everywhere... the Mexicana by PEACOCK. Smartly well-groomed, perfectly crafted, easy afoot... you will acclaim it, now more than ever, the perfect shoe for your manifold "all-out" activities.

$16.95

MUNDAY'S

1203 DOUGLAS STREET

FOR THOSE WANTING THE BEST

OAKBAY BEACH HOTEL

Special Winter Rates—With or Without Meals

Hotel Taxi Always Available

Bus and Street Car Handy - E 1137

DO YOU FEEL NERVOUS AND ALL ON EDGE?

People suffering from loss of appetite and run-down condition with symptoms of nerve strain often need a nerve and general tonic. Glycero Lecithin with Vitamin B (1) supplies tonic ingredients. It is especially beneficial for convalescents. By increasing the supply of Vitamin B (1) in the system, appetite is improved and the system thereby built up to normal, if the loss of appetite was due to a deficiency of Vitamin B (1) in the diet. $1.00 at all Cunningham Drug Stores and other drug stores. (Advt.)

Direct From England

Distinctive Ladies' Wear

Duration Durables

IF IT'S NEW WE HAVE IT,

IF IT'S THE SIZE WE CAN FIT YOU

Piccadilly Shoppe

1105 GOV'T ST., Cor. Fort. G 1338

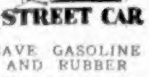

Take a STREET CAR

SAVE GASOLINE AND RUBBER

Ride More Between 10 and 4

B.C. Electric

BREATHTAKINGLY LOVELY . . . ON YOUR "DAY OF DAYS"

That is the way you want to be. Give yourself the added confidence of knowing that your invitations and announcements are correct for this important event.

Order Your—

- WEDDING INVITATIONS
- WEDDING ANNOUNCEMENTS
- WEDDING CAKE BOXES

From

THE COLONIST

1211 Broad Street Victoria, B.C.

Clubs and Societies

St. Mark's W.A.

St. Mark's W.A. will meet in the parish hall on Tuesday.

* * *

W.A. to R.C.A.M.C.

The W.A. to the R.C.A.M.C. will meet on Tuesday afternoon at 2:30 o'clock at the Y.W.C.A.

* * *

Sooke Emergency Hospital

A meeting of all ladies who contributed to the Sooke Women's Emergency Hospital will be held in the Sooke Hall dining-room on Tuesday at 8 o'clock.

* * *

Mizpah Court

Royal Club, Mizpah Court, No. 2, Order of the Amaranth, recently held a very enjoyable wartime tea at the home of Mrs. M. Boulton, 860 Victoria Avenue. Mrs. N. Kelly presided at the tea table, which was covered with a beautiful hand-crocheted table cloth, centred with a low bowl of pansies and auriculas. Assisting Mrs. Kelly were Mrs. F. Neelands and Miss Ettie Neelands. Gifts were presented to Mrs. D. Owen, of Vancouver; Mrs. Boulton and Miss Edna Biles.

* * *

Wilkinson Road W.A.

W.A. of Wilkinson Road United Church meeting was held recently at the home of Mrs. A. H. Stevenson, West Saanich Road, when final arrangements were made for the luncheon which will be held at the parsonage on Wednesday. The W.A. will buy more War Savings Certificates. The next meeting will be held at the home of Mrs. A. J. Rainer, Loenholme Road. At the conclusion of business, refreshments were served by Mrs. L. Duke and Mrs. Taylor.

* * *

Garden City W.A.

A successful Easter tea and sale of work was held on Wednesday afternoon at the Garden City United Church, under the auspices of the Woman's Auxiliary. Mrs. A. P. Fryatt welcomed the guests. Mrs. D. Reid was in charge of the fancy-work stall, and Mrs. Jack Jones the superfluities. Mrs. T. Drayson had charge of the kitchen arrangements, while those serving at the tea tables were Mrs. A. E. Ricalton, Mrs. C. Andrews, Mrs. T. Drayson and Mrs. R. Young. Prior to the sale the regular meeting was held.

* * *

Gleaners' M.C.

The Easter thankoffering meeting of the Gleaners' Mission Circle was held at Mrs. W. G. Wilson's home, 777 Pemberton Road, on Wednesday evening. The president, Mrs. M. Smith, was in the chair. The missionary allocation was discussed and decided upon. The devotional service was given by Mrs. J. Watts and Miss E. Hamilton; Mrs. J. Morrison favoring with two solos, "Love Is Come Again" and "The World Itself." The remainder of the evening was spent doing supply work. Refreshments were served from a table decorated in Easter motifs. The May meeting will be held at the home of Miss Norma McPherson, 1936 Oak Bay Avenue.

* * *

Saskatchewan W.A.

The Saskatchewan W.A. recently entertained sixty men of the forces when a concert, arranged by Mrs. A. Ball, was given in the Royal Bank Hall, Fort and Cook Streets. Mrs. Irene Clark welcomed the guests. Dance pupils of Betti Clair took part and accordion solos were played by Lyle Carlson. Community singing was led by Mr. C. Conrad, with Mrs. Conrad at the piano. Whistling selections by Mr. P. Thomas were enjoyed. Refreshments were served by Mrs. E. Anderson, Mrs. J. Dorman, Mrs. C. Bone and Mrs. A. Lowery. On Easter Monday the auxiliary is sponsoring a dance in the A.O.F. Hall to raise money for the overseas parcels' fund and the entertainment committee. The next meeting will be held at the Douglas Hotel on May 7, at 2:30 o'clock.

* * *

Y.W.A. of Knox Church

Meeting of the Young Women's Auxiliary of Knox Presbyterian Church was held recently at the home of the Misses McPhail, 2643 Forbes Street, the president, Miss Peggy McPhail, presiding. In keeping with the Easter season, Easter hymns and Scripture reading were given. Miss Cathie Foubister will take the study period at the next meeting, which will be held at the home of Mrs. A. Clatworthy, Ambassador Avenue, on May 18. The meeting closed with the Mizpah Benediction. Because the day was the birthday of the secretary, Mrs. Clatworthy, the supper table was laid with a beautiful lace cloth with Easter decorations, yellow flowers and yellow candles in the centre of the table, and at the end where Mrs. Clatworthy sat was placed the birthday cake with its lighted candles. Birthday greetings were extended to Mrs. Clatworthy from all those present.

Vancouver Island C.W.A.C.'s Graduate in Quebec

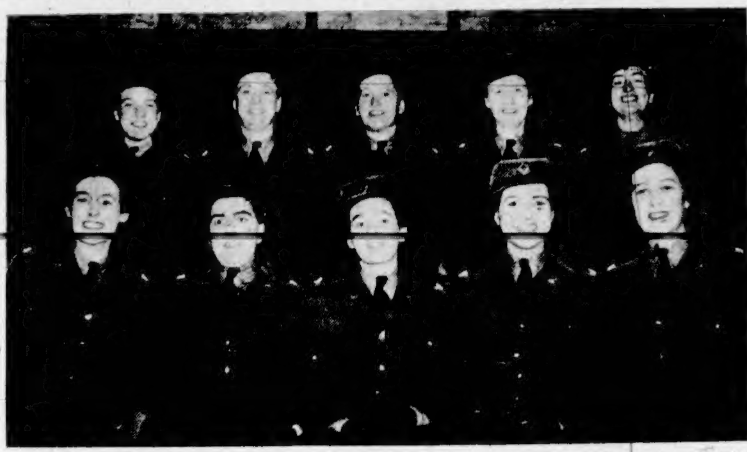

These British Columbia girls, most of them from Victoria and Vancouver, were members of a C.W.A.C. graduating class. They received their pips at a Tattoo at Sherbrooke, Que. Left to right, front row: Kathleen Wright, Hope Large, Victoria; Barbara Cowan; Esther Arlow, Victoria, and Janet Wardlaw; back row, Maureen Stevenson, Dorothy Clark, Gertrude Jervis, Anne Lendrum, Duncan, and Velma Wilson.

I.O.D.E. Chapters

MUNICIPAL CHAPTER

At the meeting of the Municipal Chapter, I.O.D.E., held at headquarters on Thursday, the regent, Mrs. A. H. C. Phipps, presiding, the chapter strongly endorsed a resolution passed by Gonzales Chapter to the effect that a proper hospital be established in Victoria to care for men and women in the armed forces. The treasurer, Mrs. P. Cunningham, reported $82.49 in the current account; $73.89 in the war account, and $203.42 in the Alexandra Rose account. The standard-bearer, Mrs. F. E. Dowdall, carried the standard at the provincial annual meeting recently held in Vancouver. The war convener announced that during February 118 articles valued at $133.75, and twenty-six fur jerkins at $52, had been turned in. In March, 220 articles were completed, valued at $275.15; sixteen fur jerkins at $32; 125 articles were sent to bombed areas, two jerkins to women officers on a Russian ship; sixty laundry bags were delivered to Western Air Command, and a large consignment of goods was sent to Prince Rupert and the marine section of the R.C.A.F. and to Alaska. Mrs. F. F. Beckett, educational secretary, stated that children of men of the present war will be included as bursary holders. Empire Day ceremony will be held at the cenotaph at 10 a.m. on May 21. An intercession service will be held on May 30. Other activities include the blind date sale on May 1, and the members plan to assist the T.V.A. tag day committee. It was reported that thirty-four members attended the provincial annual meeting, when Mrs. R. W. Sprott, provincial president, was appointed delegate to the national meeting.

Dr. O. M. Jones Chapter

Dr. O. M. Jones Chapter I.O.D.E. met at headquarters recently, the regent, Mrs. P. E. Corby, in the chair. It was announced that during the month of March knitted goods to the value of $13.05 were donated to the bombed areas and articles valued at $7.70 were given to the navy. The sum of $6.50 was realized from the knitting teas held during the month. The members stated they would support the new war loan as far as possible. Mrs. Barker, Mrs. Mathison and Mrs. P. Ellis were appointed to form a committee to act on a resolution outlined by Miss French at the annual meeting. A rummage sale will be held on May 8, convened by Mrs. Colgate and Mrs. Price.

Young People's Organizations

CATHEDRAL A.Y.P.A.

Instead of the usual business meeting on Wednesday the Cathedral A.Y.P.A. attended the service in the cathedral, after which parcels were packed for A.Y.P.A. boys overseas. On April 28 a court whist will be held in St. Matthias' Hall. Plans are progressing for the annual penny fair to be held on May 15.

COLWOOD CARD PARTY

Under the auspices of the Colwood Boy Scout committee a bridge and five hundred party will be held next Wednesday at 8 o'clock in the Colwood Hall in aid of the Boy Scouts and Girl Guides.

Honor Rolls Are Available From National Defence

Symbolizing in striking and authentic heraldic form the historic majesty of the British Empire honor rolls have been designed by A. J. Casson, R.C.A., and will be forwarded to any interested organization by the Department of National Defence, to meet the ever growing need for a large honor roll of approved and uniform design for use in industry, churches, schools and clubs, in recognition of those loyal men and women who have volunteered for active service in the armed forces of Canada.

The basic motif of the honor rolls is the Canadian coat of arms, with flanking shields reproducing the maple leaf of Canada, the shamrock of Ireland, the thistle of Scotland, the rose of England, and the fleur-de-lis of French Canada. Shown in the design of the base are the heraldic flags of the navy, army and air force.

Reproduction of this honor roll is by a process which gives an especial brilliance to the colors and at the same time provides the greatest degree of permanence. Colors used are red, blue, green, yellow, buff and gold.

This honor roll is supplied and delivered free of cost by the Department of National Defence, and has the richness and dignity of a fine piece of illumination.

Retailers Complain

OTTAWA, April 22 (CP).—Prices Board officials said today consideration is being given to representations of retailers who object to ration coupons becoming good on Saturdays, their busiest day.

It is considered likely that the effective date for coupons may be changed to the middle of the week.

Parent-Teacher Federation Comes of Age This Week

By D. D.

Born of a realization of probable curtailment of educational and family standards during the Great War, parents saw the necessity of giving whole-hearted support to a movement first introduced to British Columbia by Mrs. W. A. Lorimer, of Victoria, namely Parent-Teacher. Familiar with the work of the organization in her native California, she established the first Parent-Teacher Association September 18, 1915, in Craigflower School, Victoria.

Those in Vancouver soon united to form the Vancouver Parent-Teacher Federation. The interest now being province-wide, a meeting was called in 1922 in Vancouver to take in all associations throughout the province, sixty in number.

This year marks the twenty-first convention of the British Columbia Parent-Teacher Federation, its "coming of age" anniversary, so to speak, and from Port Alberni in the West to Kimberley in the East; Pouce Coupe in the North to Osoyoos in the South, parent-teacher associations function and delegates will meet in Vancouver on Tuesday, Wednesday and Thursday.

What is the purpose of a parent-teacher group. A real parent-teacher association enables teachers and parents to work together for the welfare of all children. Another question; what has been accomplished materially or otherwise by the British Columbia Parent-Teacher Federation?

In retrospect:

Visual education and music credits have become a part of the school programme and it is interesting to note that the Provincial Federation pioneered in these fields urging their establishment.

The Weir-Putnam survey in 1925 resulted through agitation of British Columbia Parent-Teacher members, added to the Teachers' Federation, that an educational survey be conducted. The British Columbia Federation has campaigned actively for the establishment of vocational guidance training courses; technical schools for boys and girls, increased and permanent Federal grants for education; the junior high school system; sight saving classes, accredited high schools and the establishment of many dental clinics in the province.

It is gratifying to add to this list an objective achieved after a long, hard struggle—the establishment of the chair of home economics at the University of British Columbia.

In 1928 pioneers of the federation approached the university and the Government regarding the establishment of a home economics chair and were told "$80,000 is necessary before such a course can be started." Did that daunt the courageous group? No! Out they went, solicited the aid of other provincial groups and raised $14,000. Back to the university again and classes were started, but for just two years. Then cuts in Government grants and the classes were discontinued. But a permanent trust fund committee was set up, working tirelessly and constantly keeping the matter before the university board and the Government. In September, 1942, efforts were rewarded by an announcement by Hon. H. G. T. Perry, Minister of Education, of the establishment of the home economics chair of the University of British Columbia.

Apart from work affecting the educational system and changes in the curriculum other interests hold the attention of members.

Parent education has been one of the chief interests of Parent-Teacher Associations. The year 1930 marked the first "Parent's Institute" for the training of laymen in parent education under the sponsorship of the British Columbia Parent-Teacher Federation and the University of British Columbia.

In 1938, a series of lectures dealing with the Bible was enthusiastically attended—the historical background of the Bible, its literary nature, and its presentation to children were outlined.

Lectures on mental hygiene were carried out by the Federation in the opening months of the present war.

Study and discussion groups play no small part in parent education and it is here that members derive some of the greatest benefits.

Other features of the movement are: The never-ending struggle to keep newsstands free of salacious literature; education in preventive health measures and the pre-school field. The youth welfare committee is on the alert to urge the adequate care of students relieving labor shortages during Summer months. The encouragement of school boy patrols has been supported by the British Columbia Federation.

The introduction of Better Parenthood Week to Canada by the British Columbia Federation three years ago caught the public fancy. Churches, social services, civic and health groups participated in its observance which is now Canada-wide.

Parent-Teacher Associations

JAMES BAY

A bazaar and tea sponsored by the James Bay P.-T.A. and held on Wednesday at South Park School realized the gratifying sum of $134. Mrs. Dawson, president of the Victoria P.-T.A. Council, opened the affair and was presented with a bouquet of flowers by Mrs. D. B. Cantell. Tea was served by Mrs. King and Mrs. Ansfield, assisted by pupils of the school. Stalls displaying novelties, aprons, fancywork and wartime cooking did a rapid business. Special entertainment was provided for the children.

SIR JAMES DOUGLAS

The auditorium of the Sir James Douglas School had been beautifully decorated, under the direction of Mrs. A. Martin, assisted by Mrs. Heard and Mrs. Houston, with Spring flowers and greenery for the Spring festival which took place on Wednesday afternoon. A number of parents and friends were present, including Mrs. A. S. Christie of the Victoria School Board. The programme took the form of songs and folk dances, given by the pupils of the school, and much praise was given to the teachers for the manner in which the children performed. Mr. Wilson, principal, welcomed the guests, while Mrs. W. H. Yardley, president of the P.-T.A., apologized for the lack of the usual friendly cup of tea, due to the rationing, it was stated.

Red Cross Notes

WILL BE CLOSED

The Junior Red Cross headquarters at 1238 Government Street will be closed during the school Easter holidays except by appointment with Lady Lake. Phone G 1854.

NO PARADE

No. 1 Detachment, Canadian Red Cross Corps, will not parade Monday, April 26.

ESQUIMALT UNIT

At the recent meeting of the Esquimalt Red Cross Unit it was announced by Mrs. Hopwood that 1,220 articles had been completed since January. Mrs. Baugh Allen, the president, was in the chair and general business was discussed under the auspices of the unit. Mrs. D. Spencer, 2906 Cook Street, is opening her gardens to the public on Wednesday, May 5, between 2 and 6 o'clock, all proceeds will be given to the Red Cross. Should the weather be unsuitable it was stated the gardens will be on view on May 12. A hand-woven rug has been donated to the unit by Mr. W. Rastie Cochrane. The next meeting will take place on June 28.

FLOWER SHOW

Preparations for the Spring Flower Show given by the Metchosin unit are well in hand for Wednesday, when the Metchosin Hall will contain the floral displays for which the district is well known. The prizes will be awarded by popular vote, and there will be a few contests, as well as home cooking and flowers for sale. Some of the exhibits in a toy contest will be among the attractions, as well as a display of the posters made by the pupils of the Metchosin school in aid of the flower show.

GORGE UNIT

Under the auspices of the Gorge unit of the Red Cross, the R.A.F. "Smile Show" is putting on a performance in the St. Martin's Parish Hall, Obed Avenue, on Wednesday at 7:30 p.m.

LAKE HILL UNIT

The general meeting of the Lake Hill Unit of the Red Cross will be held on Easter Monday at 2:30 o'clock.

Civic Federation Taking Action on Bonus Application

Member organizations of the Civic Federation of Greater Victoria will be asked their opinion regarding application for a conciliation board to deal with the federation's recent request to the City Council for a cost-of-living bonus.

The proposal was turned down by the City Council at its last meeting, Edward Callan, president, said last night, following a special meeting of the federation in the Fire Hall, called to consider the question.

Negotiations are now proceeding between the federation and the Civic Protective Association, Mr. Callan said, and re-affiliation of the two groups is expected shortly.

NOW 41,000,000

The population of England was about 2,500,000 in the fourteenth century.

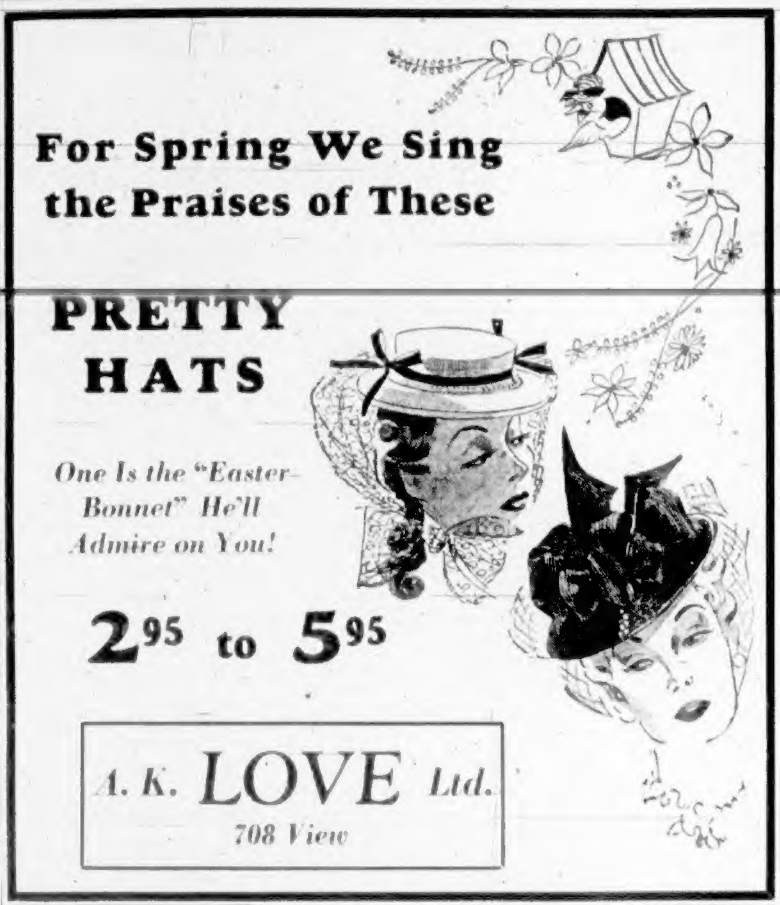

For Spring We Sing the Praises of These

PRETTY HATS

One Is the "Easter Bonnet" He'll Admire on You!

2^{95} to 5^{95}

A. K. LOVE Ltd.

708 View

Shoes for Spring

by

Golden Pheasant

Put Spring in your walk . . . Style at your feet with Golden Pheasant Oxford Ties. Priced at $\$8^{95}$

CATHCART'S

717 Fort St. (Joe Walsh) G 6111

BIG FOOD VALUES

EVERY DAY

SAFEWAY

6 STORES TO SERVE YOU

Fashion Bootery

1113 Douglas St.

She Walks in Beauty

VANITY SHOES LTD., VANCOUVER

DIRT-CRACKED KNUCKLES

DEEP-CLINGING GRIME

GREASE-FILLED SKIN CREASES

BLACK-EDGED FINGER NAILS

CLEAN GRIMY HANDS WITH THIS

DIRT-GETTING SOAP

Dirtiest hands come clean fast ... free from dangerous germs!

What if your hands do get covered with dirt and grime! Lifebuoy's *deep-cleansing* lather will get them spruce and clean again—in a matter of seconds, too! No grimy knuckles left behind. No dirt-filled skin creases.

And Lifebuoy cleansing is *mild* cleansing. Lifebuoy lather is kind to chapped, dirt-cracked skin! Get plenty of *deep-cleansing* Lifebuoy today for both the wash-basin and the bath.

HEALTH WARNING

DIRTY HANDS SPREAD GERMS!

IT DOESN'T PAY TO TRIFLE WITH GERMS SO WASH OFTEN WITH LIFEBUOY TO REMOVE GERM-LADEN DIRT

Be wise! Avoid dirt-borne germs by washing hands with Lifebuoy. Its purifying lather protects as it cleans!

FROM HEAD TO TOE—IT STOPS "B.O."

LIFEBUOY'S LATHER IS SO REFRESHING—IT STOPS "B.O."—YET IT'S SO MUCH MILDER THAN ORDINARY SOAP

LIFEBUOY HEALTH SOAP

A LEVER PRODUCT

Wash away GRIME · GREASE · GERMS with LIFEBUOY

MRS. WHITE WAS RIGHT...

LIPTON'S NOODLE SOUP MIX IS THE *QUICK* SOUP WITH THE REAL CHICKEN-Y FLAVOUR

The finest-flavoured quick soup you've ever served. And it's so quickly and easily made, you'll want it always in your home. Just add contents of package to 4 cups of boiling water. Cook for 7 minutes. Then you can sit down to a smooth, satisfying, golden soup, so delicately seasoned and so appetizingly flavoured that you'll say it equals the best slow-simmered soup ever made on your own stove.

Lipton's Noodle Soup Mix is extremely economical . . . each package makes one-third more soup than that obtained from the average canned soup. Ask your grocer for it today.

2 PACKAGES FOR 25¢

A PRODUCT OF LIPTON'S

The Packers of LIPTON'S FULL-FLAVOURED (Small Leaf) TEA

Asks Action On Military Hospital Here

Chosen Tuesday night at a meeting of representatives of numerous civic, business, patriotic, labor and service club groups held to discuss and act upon the urgent need for better military hospitalization in the Vancouver Island area, a central committee of eight headed by R. H. B. Ker has drafted a resolution for consideration by Ottawa, and locally, the various organizations participating in the campaign.

Copies of the resolution are being sent to the Minister of National Defence, also the ministers of national defence for air and naval affairs, and the Minister of Pensions and Health, all of whom are directly concerned in the administration of military hospitals throughout the Dominion.

As prepared by the committee consisting of Mr. Ker, chairman, and Brigadier Sutherland Brown, Mrs. I. Fleming, Mrs. A. C. Phipps, Reeve Alex Lockley of Esquimalt, R. Knight, A. Palmer and Ald. P. E. George, reads in full as follows:

Whereas it is urgent and imperative that proper provision be made available for the hospitalization of ex-service men and women in the Greater Victoria area, this hospital for the purposes of economy and administration should be located in the heavily populated area of the southern end of Vancouver Island, and,

Whereas this can be most economically and efficiently effected by erecting additions to existing hospitals possessing the facilities for the special professional services required for the best treatment of such service personnel, thereby also providing permanent buildings to serve these war-disabled men and women from time to time in future years. This hospital may possibly be required for a period up to fifty years for ex-service men and women, and should therefore be of permanent construction, and,

Whereas it is well known that grave injustice was inflicted upon residents of the Greater Victoria area who suffered disabilities from service in the First Great War, and upon their families, by reason of their being compelled to leave their families in times of sickness and distress and to proceed to Shaughnessy Hospital in Vancouver for surgical and other treatment—this by departmental regulation—and,

Whereas, this injustice and suffering must not be inflicted upon residents of the Greater Victoria area who have been and who may hereafter be disabled as a result of their service in this and other wars,

Now therefore be it resolved by this meeting of many organizations enumerated below, assembled this 20th day of April, 1943, that we do most respectfully and strongly urge the Government of the Dominion of Canada to take immediate action to provide adequate and permanent buildings in or adjacent to the City of Victoria for the care and treatment of those residents of the Greater Victoria area who are suffering from disabilities due to their service in this and former wars, and further,

That we request the Government to require and instruct Departmental officials to co-operate with the foregoing committee consisting of residents of the city, and members of municipal councils, veterans' organizations, service clubs, the medical profession and others specially qualified and interested and to give due weight to their advice and to their knowledge of local conditions.

Among the organizations represented by this committee are: The municipal councils of Victoria, Saanich, Esquimalt and Oak Bay; the Canadian Legion, Local Council of Women, I.O.D.E., Victoria Trades and Labor Council, Ministerial Association, Council of Social Agencies, Victoria Chamber of Commerce, Rotary, Kiwanis, Kinsmen, Lions, Gyro, the Amps and other bodies whose members are to have the opportunity of discussing and acting upon the resolution at their respective meeting dates hereafter.

Friday Radio Programmes

	CJVI—1480 kc.	CBR—1130 kc.	KIRO—710 kc.	KOMO—950 kc.	KJR—1000 kc.	KOL—1300 kc.
8:00	News	News	Ann Baxter	Radio Parade	Breakfast Club	Cheer-Up Gang
8:15	Sunrise Serenade	Front Line Family	Valiant Lady	News	Breakfast Club	
8:30		Yankee House Party	Kitty Foyle	Victor Linklater		News
8:45	Meditations		Real Life Stories	David Harum	Breakfast Club	Concert Hall
9:00	Rhapsodies	B.B.C. News	Kate Smith Speaks	The O'Neils	News	Boake Carter
9:15	Bulletin Board	Drama	Big Sister	Richard Arden	A Woman Wonders	Songs of the West
9:30		Lucy Linton	Helen Trent	Morning Madness	Breakfast at Sardi's	Concert
9:45		Record Cabinet	Our Gal Sunday	Novelty Programme		
10:00	Betty and Bob	Morning Visit	Life Beautiful	Walker's Kitchen	Baukhage Talking	News
10:15	Stars of the Week	Happy Gang	Ma Perkins	News	Your Gospel Singer	Gardener's Friend
10:30	News		Vic and Sade	Star Parade	Andy and Virginia	Strictly Personal
10:45	"They Tell Me"	"They Tell Me"	The Goldbergs	Dr. Kate	Baby Institute	
11:00	Make Fine Music	Espionage	Doctor Malone	Light of the World	Little Jack Little	Cedric Foster
11:15		Mystery Chef	Joyce Jordan	Lonely Women	Mystery Chef	Betty Lou
11:30	Soldier's Wife	Soldier's Wife	We Love and Learn	Guiding Light	News	Short Shorts
11:45	Song	Hollywood Newsgirl	News	Betty Crocker	Hollywood Newsgirl	Rose Room
12:00	Varieties	Unannounced	Julia	Mary Marlin	Martin Downey	News
12:15	Unannounced	Unannounced	News	Ma Perkins	Organ	Businessmen
12:30	News	News	News	Pepper Young	Organ	
12:45	[illegible]		[illegible]	Right to Happiness	Rose Room	Listen and Sing
1:00	Voice of Memory	Holy Week	Newsreel	Backstage Wife	Newsroom	Walter Compton
1:15	Voice of Memory	Women Workers	War Loan: Report	Stella Dallas		Sweet, Sentimental
1:30	Songs	Beyond Doubt	Songs	Lorenzo Jones		Theme, Variations
1:45	Unannounced	Music		Widder Brown		
2:00	Melody Time	Unannounced	Housewives Inc.	A Girl Marries	What's Doing?	Sheilah Carter
2:15				Portia Faces Life		Newsreel Theatre
2:30	Crucifixion	Teatime	Melodies	Just Plain Bill	Cowboy Joe	
2:45		Listeners' Favorites	Home Fires	Front-Page Farrell	Uncle Sam	
3:00	Last Words	Messer's Islanders	V-Homes: Music	The Road of Life	News	Phillip K. Gordon
3:15		Memories	At the Duncan's	Vic and Sade	Men of the Land	Melody Supplement
3:30		Spring	Keep Singing	The Snow Village	Club Matinee	Overseas Report
3:45	Dr. Rowell	B.B.C. News	The World Today	Judy and Jane	Good-Will Pam	Talk, News
4:00	Studio Party	Holy Week	Radio Today	Homekeepers	News: Scramble	Fulton Lewis, Jr.
4:15		Piano	Newsreel	News		Playground News
4:30	Headline Bands	Songs	Easy Aces	Neighborhood Call	Serenade	Johnson Family
4:45		Recital	Mr. Keen	H. V. Kaltenborn	Sea Hound	Highway Patrol
5:00	Musicprize	News, Orchestra	Job Finder	News	Terry of the Pirates	News
5:15			V-Homes: Music	Music	Dick Tracy	Superman
5:30	War Interpretive	Penny's Diary	Star Parade	Music	Jack Armstrong	Unannounced
5:45	Crimson Trail		News	By the Way	Captain Midnight	Information Desk
6:00	News	Swing	Hollywood Theatre	Waltz Time	Hop Harrigan	Gabriel Heatter
6:15	A to Z in Novelty	Waltz Time			News Reporter	News
6:30	Dinner Dance	Canadian Theatre	That Brewster Boy	People Are Funny	Spotlight Bands	Concert Hall
6:45						Melody Road
7:00	Band of the Week	News	Camel Caravan	Betty Lou	Fish Finder	John B. Hughes
7:15		Comrades in Arms			Gracie Fields	Washington, War
7:30	Dollars, Scholars				Music	Lone Ranger
7:45			News		Elmer Davis	
8:00	Hockey	B.B.C. Newsreel	A Mystery	Fred Waring	Watch the World	Memory Lane
8:15	Hockey		Our Secret Weapon	News	Parker Family	
8:30		Drama	Playhouse	Hit Parade	Gangbusters	Music
8:45						
9:00	War Loan	Tunes for Today	Kate Smith	Furlough Fun	Meet Your Navy	News
9:15						Carroll Carter
9:30		Music	The Thin Man	Elmer Davis	News	General Barrows
9:45				Music	Cecil Solly	Fulton Lewis Jr.
10:00		C.B.C. News	News, Orchestra	News	Voice of the Army	Dr. Polyzoides
10:15		Isabella McEwan	News	Uncle Sam	Melody Lane	News
10:30	News	Gentlemen, Wings		Stand By, America	Gospel Hour	Symphony
10:45	Out of the Night		What People Think	Orchestra		
11:00		Orchestra	Orchestra	Evening Reveries	Folk Music	Music
11:15			Elmer Davis			Uncle Sam
11:30		Orchestra	Star Parade	Uncle Sam Presents	Organ	Orchestra
11:45			News for Alaska	Elmer Davis	Stand By, America	News

CKWX—980 kc.

News, 8; What Do You Know?, 8:15; Just About Time, 8:30; News, 8:45; Variety, 9; Betty and Bob, 9:30, Capsules of Melody, 10; On Home Front, 10:15; News, 10:45; Concert Caravan, 11; Will Reeder, 11:15; They Tell Me, 11:30; The Little Show, 11:45, Afternoon—Concert Music, 12:15; Music for Moderns, 12:30; Road of Life, 1; Vic and Sade, 1:15; Snow Village, 1:30; Red, White and Blue, 2; Music Lovers' Corner, 2:30; Victory Club, 3; Dream Island, 3:30; Blighty, 4; Organ Spotlight, 4:30; Wilf Wylie Entertains, 4:45; Little Tin Soldier, 5; Uncle Billy, 5:15; Uncle Ben, 5:30; Lone Ranger, 5:45; Santa Fe Trail, 6:15; News, 6:30; Album of Yesterday, 6:45; News, 7; Mysteries, 7:15; A.H.P., 7:30; Post-War Reconstruction, 7:45; Serenade, 8; News, 8:15; Treasure Trail, 8:30; Szath Myri Presents, 9; Big Mountain Boys, 9:30; Music, 9:45; News, 10; Heaven of Dreams, 10:15; At Close of Day, 10:30; Music, 10:45; Time to Dance, 11.

CJOR—600 kc.

Morning—News, 8; Billy Browne, 8:30; Shut-In, 9; News, 9:15; Royal Hawaiians, 9:30; Top of the Morning, 9:45; P.-T.A., 10:15; Harmony in Color, 10:30; The Goldbergs, 11; Life Can Be Beautiful, 11:15; Vic and Sade, 11:30; Studio Party, News, 11:45; Stars of the Week, 12, Afternoon—Dick Manning, 12:15; News, 12:30; Dollar Gift Programme, 12:45; Famous Voices, News, 1; Design for Women, 1:15; Soldiers' Wife 1:45; Billy Browne's Brevvities 2; News 2:25; Matinee Melodies, 2:30; They Tell Me, 2:45; Random Notes, News, 3; Pepper Young, 3:30; Snow Village, 3:45; Wendall Hall, 4; Concert Moderne, 4:15; Hollywood Headlines, 4:45; Garson Robinson, 5; Mother Hubbard, 5:15; News, 5:30; Church in the Wildwood, 5:45; News, 6; Singing Strings, 6:15; Leo Nicholson, 6:30; Lost Empire, 6:45; Boxing, 7; Don Wilson, 7:45; Easy Aces, 8:30; A to Z, 8:45; Radio Rascals, 9; Amateur Fights, 9:30; Orchestra, 10:30; Concert Hour, 11; News, 11:55.

Radio Highlights

2:30 p.m.—The Crucifixion. CJVI.

3:00 p.m.—Seven Last Words of Christ. CJVI.

3:15 p.m.—Canadian Memories. CBR.

6:00 p.m.—Waltz Time. KOMO.

6:30 p.m.—People Are Funny. KOMO.

7:00 p.m.—Tommy Riggs and Betty Lou. KOMO.

7:30 p.m.—Alec Templeton Time. KJR.

7:30 p.m.—Dollars for Scholars. CJVI.

8:30 p.m.—Drama. CBR.

9:00 p.m.—Kate Smith Show. KIRO.

9:00 p.m.—Mrs. Gertrude Huntly Green. CJVI.

9:30 p.m.—Shakespeare in Music. CBR.

CJVI Newscasts

8:00 a.m., 10:30 a.m., 12:30 p.m., 6:00 p.m., 10:30 p.m.

In addition, CJVI broadcasts a one-minute news resume every hour, on the hour, from 7 a.m. to 11 p.m.

B.B.C. broadcasts direct from London at 9 a.m. and 3:15 p.m. daily over CBR.

Saturday Radio Programmes

	CJVI—1480 kc.	CBR—1130 kc.	KIRO—710 kc.	KOMO—950 kc.	KJR—1000 kc.	KOL—1300 kc.
8:00	News	News	News: Let's Pretend	Organ	Breakfast Club	Haven of Rest
8:15	Sunrise Serenade	Music	Unannounced	News	Breakfast Club	
8:30		Prelude to Day	Rations	U.S. Coast Guard		News
8:45	Meditations			Veg. for Victory		Fiesta of Song
9:00	Rhapsodies	B.B.C. News	Armstrong Theatre	Music Room	News	News
9:15	Bulletin Board	Peter Dawson		Consumers' Time	Singing Strings	Songs of the West
9:30		Scrapbook	Washington Highs	Mirth and Madness	Breakfast at Sardi's	Here's Music
9:45			Job Finder	Golden Melodies		Orchestra
10:00	Saturday Special	Choir	Country Journal	Choir	Farm and Home	News
10:15		Khaki Scrapbook				Don Isham
10:30	News		Science Adventures	All Out for Victory	Unannounced	Know Your Bible
10:45	Novelty	On the March	Highways to Health	The People's War	News	Orchestra
11:00	Make Mine Music	Roy Shield	News: Serenade	Variety	Opera	News
11:15						Orchestra
11:30	Song Souvenirs		Voice of the Army			Mutual Calling
11:45		Roy Shield	News	Unannounced		
12:00	Luncheon Varieties	Band	Of Men and Books	Air Force Band		News
12:15	Unannounced					Christian Man
12:30	News	News	News	Lyrics		
12:45	Look in a Mirror	Songs	Vocalist			Melody Supplement
1:00	Merry-Go-Round	Choir	Washington Report	Choir		Elmer Davis
1:15		Music	London Report	Handicap		Ensemble
1:30		Melodies	Calling Pan-America	Melodies		Rhumba
1:45				Unannounced		Rhumba
2:00	Melody Time	Musical Cocktail	Orchestra	Doctors at War	Musical Cocktail	Bulletin Board
2:15						
2:30	Opera Hour	Three Sons Trio		Visiting Nurse		
2:45		Sports Review		Alex Drier	Country Editor	
3:00		Wings Abroad	Civilian Defence	Music	Korn Kobblers	News
3:15		C.B.C. News	People's Platform			Design for Living
3:30		Music		Religion in News	Message of Grace	Hawaii
3:45		B.B.C. News	V-Homes: Voices	Easter Service		News
4:00		Sports Review	Report to Nation	Anzac Day	Kid With a Stick	Eagle Club
4:15		Songs		Unannounced	Orchestra	
4:30	Headline Bands	Songs at Eventide	Star Parade	Noah Webster Says		Star Parade
4:45		Comments	Newsreel	Unannounced	Our State at War	Our State of War
5:00	Bands	Canadian Calendar	V-Homes: Songs	Orchestra	Dance Time	News
5:15		Overseas Unit	Defence Programme	Our State at War	Orchestra	Four Spinners
5:30	Swing Session	Orchestra	Front Page Drama	Folk Music		Norma Nesbitt
5:45		Swingtime	News	America Looks		Orchestra
6:00	News	Music	War Correspondent	Barn Dance		Cisco Kid
6:15	A to Z in Novelty		Music			Unannounced
6:30	Dinner Dance	Concert	I See By the Papers	Can You Top This?	Spotlight Bands	Upton Close
6:45			Saturday Serenade		Hear America	[illegible]
7:00	In Britain	News		Sports Newsreel	Children's Hour	John B. Hughes
7:15		Unannounced	Blue Ribbon Town	Unannounced		Bondwagon
7:30		Orchestra		Grand Old Opry	Red Ryder	Bondwagon
7:45			News			Orchestra
8:00	Voices in Review	Barn Dance	Thanks to Yanks	[illegible]	Watch the World	This Is the Hour
8:15	Unannounced				Country Editor	
8:30	Dancing Party	Share the Wealth	Hobby Lobby	Abie's Irish Rose	Danny Thomas	Orchestra
8:45					Unannounced	Orchestra
9:00		Melody in the Night	Your Hit Parade	News: Orchestra	World Within [illegible]	News
9:15				Unannounced		Orchestra
9:30		Falcon		Mystery of Month		Concert Hour
9:45			Don't Believe It	Unannounced	Alec Templeton	Voice of the Army
10:00		News	News: Orchestra	Sports Reviews	Dreamland Bridge	
10:15		Orchestra	News	Orchestra		News
10:30	News	Orchestra			Gospel Hour	Orchestra
10:45	Richard Leibert		Without Words			
11:00		Orchestra	Spirit of '43	Evening Reveries	This Moving World	Orchestra
11:15			Spirit of '43		Orchestra	
11:30			Easy Listening	Music		Dance Music
11:45			News for Alaska	News	Organ	News

CKWX—980 kc.

Morning—News, 8; Musical Clock, 8:15; News, 8:45; Music, 9:15; Music, 9:30; Music, 10; Latin-American Melody, 10:15; Songs of the Day, 10:30; News, 10:45; Concert Caravan, 11; Wilf Wylie, 11:15; Today's Music, 11:30, Afternoon—News, 12:05; Concert Music, 12:15; Music for Moderns, 12:30; Gems of Melody, 1; Swing Show, 1:30; Revenge With Music, 2:30; Symphony Programme, 3; Variety Hour, 4; Safety Club, 5; Our Fellowship, 5:30; Men in Scarlet, 6; Sweet and Swing, 6:15; Album of Yesterday, 6:45; News, 7; Echoes From the Screen, 7:15; Joymakers, 7:30; Serenade, 8; News, 8:15; Dancing Party, 8:30; Romance in Song, 9; Rhythm, 9:30; Music, 9:45; Let's Waltz, 10:15; At Close of Day, 10:30; Sandy de Santis, 10:45; Anything Goes, 11.

CJOR—600 kc.

Morning—News, 8; Ridin' the Range, 8:15; Billy Browne, 8:30; Shut-In, 9; News, 9:15; Melodies, 9:30; The Southland, 9:45; Aloha Land, 10; Harmony in Color, 10:30; Pro-Rec on Parade, 11; Orchestra, News, 11:30, On With the Dance, 12, Afternoon—News, 12:30; Shall We Waltz, 12:45; Famous Voices, 1; Billy Browne's Brevities, 2; News, 2:25; Bands of the Day, 2:30; Tea Dance, 3; Master Singers, 3:30; Symphony, 4; Hollywood Headliner, 4:45; Carson Robinson, 5; Orchestra, 5:15; Cugat, 5:45; Club 600, 6:15; Lost Empire, 6:45; The Children's Novelty, 7; Don Wilson, 7:30; Organ, 7:45; Salon Music, 8; News, 8:15; Fred Hill, 8:30; Basketball, 9:30; Orchestra, 10:30; Party Time, 11; News, 11:55.

Radio Highlights

11:15 a.m.—Khaki Scrapbook. CBR.

2:30 p.m.—Opera Hour. CJVI.

4:00 p.m.—A Man and His Music. KJR.

4:30 p.m.—Songs at Eventide. CBR.

5:30 p.m.—Swing Session. CJVI.

6:00 p.m.—Theatre of the Air. KOL.

6:00 p.m.—National Barn Dance. KOMO.

6:30 p.m.—Can You Top This. KOMO.

8:00 p.m.—Red River Barn Dance. CBR.

8:00 p.m.—Truth or Consequences. KOMO.

8:30 p.m.—Abie's Irish Rose. KOMO.

LISTEN TONIGHT
At 9 o'Clock
FOR
A Programme Presented Under the Auspices
of the War Finance Committee
AND FEATURING
Gertrude Huntly Green
CJVI —— 1480

SANDS' MORTUARY
PRESENTS
THE STORY OF
"THE CRUCIFIXION"
THIS AFTERNOON AT 2:30
CJVI —— 1480

Bank Clearings

By The Canadian Press

With the comparative upswing from coast to coast, with the exception of a very few isolated instances, Canadian bank clearings for the week ended April 22 were $99,259,929 more than those of the same week last year. The totals were $581,954,780 compared with $482,694,851.

All clearing house centres had reported, twenty-eight with increases. Increases included the following among the largest reported:

Montreal, $160,216,527, compared with $124,629,295; Toronto, $177,663,270, compared with $157,488,161; Winnipeg, $77,360,307, compared with $50,601,644; Vancouver, $31,061,442, compared with $24,045,832; Edmonton, $10,232,809, compared with $5,999,396; Hamilton, $9,026,474, compared with $7,594,271, and Regina, $5,421,785, compared with $3,846,747; Victoria, $2,129,238, last year, $1,973,677.

Victoria, $2,129,238.
Halifax, $3,942,149.
Saint John, $2,815,497
Moncton, $1,207,165.
Sherbrooke, $1,171,218
Quebec, $5,361,573.
Montreal, $160,216,527.
Ottawa, $63,422,550.
Kingston, $883,198
Peterborough, $1,043,037.
Toronto, $177,663,270.
Hamilton, $9,026,474
St. Catharines, $1,298,049.
Kitchener, $1,356,990.
Brantford, $1,259,157.
London, $3,154,607.
Chatham, $730,188.
Windsor, $4,564,530
Sarnia, $857,465.
Sudbury, $1,157,963.

Chinese Wardens of Victoria Honored in Ottawa A.R.P. Paper

An excellent summary of the background and work of the Chinese section of the Victoria A.R.P. organization is contained in the latest issue of the A.R.P. Bulletin, published by the office of Civil Air Raid Precautions in Ottawa.

The account shows that the Victoria section, with fifty-four well trained members, is by far the largest in proportion to population when compared with those in Vancouver and Montreal.

Credit is also given the local Chinese for their efforts in printing A.R.P. pamphlets and circulars in Chinese, in order to reach all members of the colony here.

Store Hours:—
9 A.M. Till 5 P.M.
Wednesday:
9 A.M. Till 1 P.M.

For Months of Loveliness

SILK PRINTS
In Half Sizes
From 8^{95}

Just because you're not tall and willowy is no reason to think we haven't dresses especially for you. Because we have . . . . a grand collection of fresh gay prints in both one and two-piece styles.

Slender necklines, slim all-round or front pleated skirts, three-quarter sleeves softly gathered at the elbow. Trimly cut shoulders without any bulky padding. Choose from prettiest florals, polka dots, geometrics . . . . all in quality silks you can depend on to keep their good looks for seasons ahead. Sizes 16½ to 24½.

—Fashion Floor

We have the Right Easter Clothes for Men

SUITS
Of Quality and Authentic Styling—Many Bearing the Famous "Society Brand Label"
Values Exceptional at
39^{50}

Submitted in the group are imported tweeds and worsteds—fabrics that insure long and satisfactory wear—personifying good taste—plus expert tailoring—and the season's most desirable shades and patterns. Styles for men and young men.

Men's Clothing, Main Floor

Boys' and Youths'
Clothes
For Spring and Easter

TWEED SUITS
22^{95}

Of a better grade wool weave. Coats in three-button model—pants with belt loops and cuff bottoms and zipper fastening. Blue, green, brown. Sizes 34 to 37.

BOYS' TWEED SUITS—With two pairs of short pants; coats two or three-button model and pants fully lined. Blue, green, brown and teal shades; herringbone weaves. Sizes 21 to 29. Prices 10^{95} to 12^{95}

SPORT COATS FOR YOUTHS—Blue, green or brown, and lighter shade cloth with fancy checks. Coats are half lined three-button models, leather type buttons. Sizes 30 to 37 8^{95} to 12^{95}

LONG PANTS FOR YOUTHS of tweeds, worsteds, Bedford cords and tropical cloth. Imported grades. Plain shades or fancy weaves. Sizes 26 to 32 4^{95} to 8^{95}

BROADCLOTH SHIRTS FOR YOUTHS—Assorted stripe patterns, with "Brill-Nev-a-Welt" collar attached. Sizes 13 to 14½ 1^{75}

—Boys' Store, Government St.

SPECIAL
ROAST YOUNG TURKEY
Luncheon
60¢
Saturday, 11:30 Till 2:30
—Dining Room, 3rd Floor

Bakery Specials
SATURDAY
Tea Biscuits, a doz. 9¢
Large Apple Pies at, each 24¢
McLean's Layer Cakes, each 29¢
—Bakery, Lower Main Floor

DAVID SPENCER LIMITED
PHONE E-4141

SECOND NEWS SECTION

The Daily Colonist.

(ESTABLISHED 1858)

SECOND NEWS SECTION

NO. 113—EIGHTY-FIFTH YEAR VICTORIA, BRITISH COLUMBIA, FRIDAY, APRIL 23, 1943

Glancing Over Sport—

By JOE DELAHUNTY

BY MAIL AND VIA TELEGRAM

Sports Editor.—Saw the second Allan Cup play-off game. Victoria club is playing its head off and is giving the highly-touted Commando team a real run for its money. To date the publicity centres around Ottawa and it is felt the Victorians, working on army rations, deserve a great deal of credit. This credit might be conveyed to the team by telegrams and letters from fans who enjoyed them so much this season. Let them have them before Saturday night.

TWO SPORT FANS.

Comment: This telegram arrived yesterday from Regina from a couple of ardent supporters of the local squad. We all know that the Army lads are playing their hearts out in an attempt to beat out the Commandos and they deserve all the credit in the world for their fighting spirit. The way the team has come from behind both times shows they have plenty on the ball and don't even know the meaning of the word quit. A few words of encouragement via the telegraph wires wouldn't do any harm; in fact, it would cheer up the boys for their important "do-or-die" battle tomorrow night in Calgary. So, folks, get busy today and drop a wire to the club, care of the Calgary Arena.

Dear Joe.—Having read your column and very interested in same, I am wondering why there has been no mention of the man who really made our Army hockey club the fine team it is. His long-standing experience showed itself as soon as he took over the team; and he quickly brought it out of its losing slump. He made a few changes and put out a real hockey machine. So I say, hats off to Lieut. Warburton, who really built this team. What do you say, Joe?

Yours for fair play.

SERGEANT SWANSON, R.C.O.C.

Comment: The man you speak about is a swell fellow, a grand sport and was well liked by the players when connected with the Army hockey team. He worked hard for the club as its manager; as a matter of fact, he treated the fellows as if they were members of his own family. The reason why there hasn't been any mention of his name since the team has been on the trail of the Allan Cup is that he dropped the managerial reins during the British Columbia play-offs with the Vancouver R.C.A.F. for reasons best known by himself.

COMMANDOS BY FOUR GOALS

Victoria's ice ambassadors are at the crossroads Saturday night in the Alberta city. They must win from Ottawa to stay in the running for the senior hockey championship of Canada. Their backs are solidly against the proverbial wall, so it's safe to say that they will be in there fighting harder than ever in an effort to prolong the series. If the Army could devise some plan of bottling up that former New York Ranger front line of the Colvilles and Shibicky, their chances would soar skyward, but that's a big problem in itself. The leader of that Commando trio of snipers is Neil Colville, one of the greatest centremen to hit the N.H.L. for a long time. He is foxy, smart and knows every move of his linemates once they start heading for the opposition net . . . Joffre Desilets, the fearless Frenchman, has been the scoring star of the Army so far, with a pair of markers in each game. He repeatedly tears in for rebounds recklessly and doesn't care whether Cooper, Kampman or Reardon body-checks him into the gallery seats . . . As this is the last column until Easter Sunday morning, yours truly is making his prediction a day in advance, so here goes: Commandos by four goals, and don't say I didn't tell you so.

ODDS AND ENDS

Remember when Great Britain's hope for the world's lightweight boxing championship, "Kid" Berg, was knocked out twelve years ago tomorrow night at Chicago? Tony Canzoneri battered the Englishman from post to post before stowing him away for good in the third round of a scheduled ten-rounder. Canzoneri finally lost the crown to Lou Ambers in 1936 . . . Tomorrow evening in New Westminster the barnstorming Montreal Canadiens of the National Hockey League will display their stickhandling skill for the benefit of Northwest fans when they go against the Navy in an exhibition game. The sailors will be bolstered by the addition of the three Bentley brothers. Several Victorians are going to take advantage of the Easter week-end and will see the big-timers in action. If nothing else they will be watching some of the finest hockey players in the world strutting their stuff, and that's worth the prize of admission alone . . . They may as well wrap up the Memorial Cup and send it to Oshawa. Since dropping the first game to Winnipeg Rangers by the odd goal in eleven, Charlie Conacher's Generals have swept to two convincing victories, and now are within reach of their third championship in recent years. Winnipeg has a sweet club, but the Oshawa speedsters are just that much sweeter. The chances are that those not eligible for the draft will be wearing National League uniforms next season, for the scouts from the various teams are in Toronto these nights looking over prospects for rebuilding their already depleted ranks . . . A long lay-off from golf has its effects on the ordinary shot-maker, but not top-ranking linksmen like Ben Hogan. The little Texan took time out from his army chores to win another tournament. He had two practice rounds before teeing off, the first time he has hit a ball for seven months, and then he blasted his way around the course in 67, five under. He was over the first nine in 37 and fired a sensational 30 for the back stretch.

Hockey Clubs Off For Calgary Game

Victoria and Commandos Leave for Scene of Saturday's Fixture

REGINA, April 22 (CP).—Coach Alex Smith and his Ottawa Commandos, Eastern Canada senior hockey champions, indicated early today that they are saving the rejoicing until the Allan Cup is in their possession.

Leading the best-of-five Dominion senior championship final series against Victoria Army two games to none, the Commandos showed signs of worry at the ability of the Westerners to capitalize when given a man advantage.

"Penalties have been costly in this series," Smith commented.

Criticizing the officiating, Smith said the refereeing was "terrific."

"We might as well have been playing football the way interference got by."

"We have the better club and with no bad breaks should finish it off in two more games," he said. "I figure they won't take three straight from us."

Lieut. Bud Ray, Coach of the losing team, said he believes the move to Calgary for the third game will do his team good.

"We had unusual success there earlier on this trip," he said, recalling how Victoria knocked out the Alberta senior champions, Calgary Currie Army, and took the initial game of the Western final against Winnipeg R.C.A.F. Bombers.

"Regina has been a jinx to us anyway. We've lost two games on this ice." Victoria lost the second game of the Western final here.

Players had a new experience when they had to take off their skates to get the blades touched up. The ice was good and the skates had to be just right. The game was delayed almost an hour.

After the game, J. W. Hamilton, of Regina, presented Pte. Jim Henry, Ottawa's goalkeeper, with a traveling case on behalf of Regina admirers. Henry was netminder for Regina Rangers when they won the Allan Cup two years ago.

Both teams left for Calgary tonight.

Sports Snapshots

By CHARLES EDWARDS
Canadian Press Staff Writer

TORONTO, April 22.—Pacific Coast hockey fans are riled because they have a team in the Allan Cup final for the first time, yet haven't a chance to see any games of the championship series. Queens Park Arena at New Westminster offered a guarantee to stage the final, was refused and the Victoria-Ottawa series was moved into Winnipeg, Regina and Calgary. Johnny (Vancouver Province) Park comments: "We folks on the shores of the Pacific who haven't seen an Allan Cup final for almost two decades will have to wait the dawning of a new era before we glimpse the West against East on home ice." . . . Coast fans have one consolation. They'll see Montreal's N.H.L. Canadiens in action at New Westminster Saturday and money in exhibition games with Victoria Navy, strengthened by Chicago's three Bentley brothers.

Canadiens are picking up some hockey gossip on their California tour. The word is that "Cyclone" Taylor is working on plans for an all-Coast league after the war. San Diego, Hollywood, Los Angeles and San Francisco would form the South division; Vancouver, Seattle, Portland and possibly New Westminster would form the North group.

WINNIPEG IS LOGICAL SPOT

Johnny (Winnipeg Tribune) Buss quotes Manager Frank Selk, of Toronto Maple Leafs, as saying Winnipeg is a logical site for a National Hockey League franchise after the war on condition the city builds a rink of 7,500 seating capacity . . . They're hanging curtains on the pool room windows out in Trail, B.C. The Trail Daily Times now has a woman sports editor—Blanche Arseneau. . . . Pat Egan, the former Brooklyn Americans hockey hazard, has appointed himself personal bodyguard to Johnny Greco, lightweight ring sensation of Montreal, where both are in the army. Egan has finally found someone he can beat at matching coins. . . . Hamilton is still the track and field centre of the Dominion. Should Gunder Haegg, the Swedish running sensation, cross the Atlantic for a United States tour, Hamilton hopes to get him for an exhibition race.

ROUND AND ABOUT

Woodstock isn't fooling in its efforts to build a junior "A" club for the next Ontario hockey campaign. Already Fred Cox has signed Teddy Bedard, of North Bay, for the Woodstock club and is eyeing a Sault Ste. Marie junior, Johnny Ubriaco. . . . Johnny Sands, former Canadian badminton champion from Vancouver, has enlisted in the navy. . . . Goalie Harvey Bennett and Forwards Chuck Scharza and Ken Smith, of Oshawa's hockey Generals, are on Boston Bruins' reserve list.

Wolves are believed to have disappeared from England before Tudor times.

Mrs Jackson and Mrs Lawson in Final at Uplands

MRS. E. Jackson and Mrs. K. Lawson, who was winning golfing honors as Joan Fletcher a few years ago, will meet this afternoon for the women's championship of the Uplands Club. They worked their way into the last bracket yesterday by coming through in the semi-finals. Mrs. Jackson, medal winner last Monday with a card of 86, disposed of Mrs. F. Dawson, 5 and 3, while Mrs. Lawson took care of Mrs. Art Dowell, a former British Columbia titleholder, 6 and 4. The final will start at 12.30 over the eighteen-hole distance. Mrs. F. B. Shore won her way into the final of the first flight by winning from Mrs. C. Brown, one up, and she will meet the winner of Mrs. W. Erickson and Mrs. D. Fletcher who finished all square yesterday. They will replay today. Mrs. J. R. Hibberson won the second flight honors by defeating Mrs. E. H. Livingstone, two up.

BELIEVE IT OR NOT . . . By Ripley

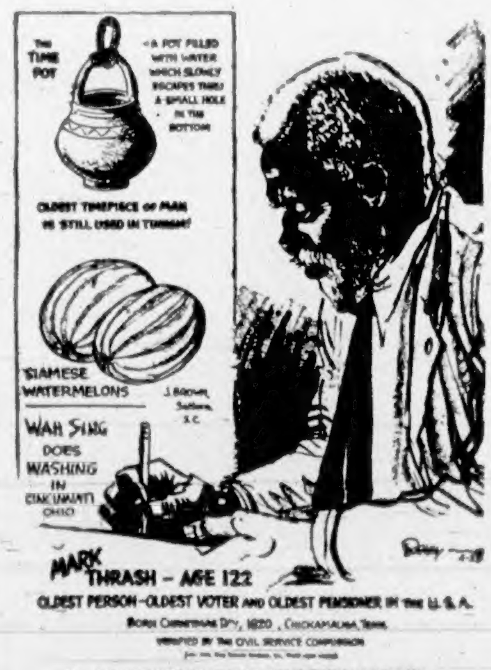
The Time Pot
—A pot filled with water which slowly escapes thru a small hole in the bottom
Oldest timepiece of man is still used in Turkey!
Siamese Watermelons
J. Brown, Sutton, S.C.
Wah Sing does washing in Cincinnati Ohio
Ripley 4-23
Mark Thrash – Age 122
Oldest person—oldest voter and oldest pensioner in the U.S.A.
Born Christmas Day, 1820, Chickamauga, Tenn.
Verified by the Civil Service Commission

ALL YESTERDAY'S ITEMS SELF-EXPLANATORY
Please address all queries to Cartoonist Ripley, c/o King Features, New York City, N.Y.

Capture Provincial Basketball Honors

—By Staff Photographer.

Defeating Vancouver Boeings, 25-22, in a sudden-death game on the Victoria High School court, Bob Whyte's Rookies (pictured above) were recently crowned British Columbia intermediate "A" basketball champions. Boeings, who played last season under the name of Nelsons, were defending their provincial hoop title. For the majority of the members of the local squad it was their second championship. Rookies won the junior girls' honors about three seasons ago. Those in the picture are: Back row, left to right, Anna Milliken, Marjorie McAllister, Laura Manton, Elaine Coates and Marion Kennedy (captain); front row, left to right, Phyllis Lea, Georgina Levin, Bob Whyte (coach) and Mafalda Di Iorio.

Sir James Douglas And Oak Bay High Win Major Awards

Carry Off Aggregate Trophies At Annual School Swim Gala

Compiling the largest number of points in their respective divisions Oak Bay High and Sir James Douglas Schools carried off major honors in the eighteenth annual school gala staged last night at the Crystal Garden.

Students from Oak Bay collected sixteen points, one more than Victoria High School in the aggregate for the Sir Edward Beatty Trophy, the Central Junior High placed third with eight points.

Sir James Douglas natators scored a more convincing triumph in the competition confined to elementary schools and became the first winners of the handsome Victoria Amateur Swimming Club Cup, presented this year by the veteran local organization. The champions amassed twenty-two points, nine more than the second place Monterey School squad. Mount View High School and South Park each finished with thirteen points to share a third place tie.

LARGE GALLERY AT THE GALA

The large, enthusiastic gallery of proud parents and students witnessed many fine finishes and some great races, but the thrill of the programme was provided in the girl's relay for the Pendray Cup. Mount View High School finally won the event and the silverware, their last swimmer finishing only inches in front of Monterey's representative.

Students from the championship Sir James Douglas School won the boy's relay event for the Britannia Branch of the Canadian Legion Trophy, presented to the winners by W. C. Hudson, branch president. North Ward and South Park trailed the winner.

H. S. Hurn, principal of the Victoria West School, presented the many fine prizes to the successful competitors.

More than 300 entries representing twenty-two schools in Greater Victoria competed in the event, and the smooth, capable way in which the big gala was handled was a tribute to the work of the officials. The meet was sponsored by the Victoria Amateur Swimming Club.

Complete results follow:

Eighty feet, freestyle, boys under ten—1, R. Jubb, Sir James Douglas; 2, J. Brown, Lampson Street; 3, B. Nichol, Sir James Douglas.

Eighty feet, freestyle, girls under ten—1, A. Mawhinney, Tolmie; 2, Patsy Wright, Oaklands.

Fifty yards, freestyle, boys under twelve, first heat—1, B. Caviness, Sir James Douglas; 2, Melvin Rees, George Jay.

Heat two—1, Richard White, Victoria West; 2, Gordon Bennett, Victoria West.

Heat three — 1, Jim McLeod, Lampson Street; 2, John Shipley, Monterey.

Heat four—1, Ross Noel, Willows; Will McDaniels, Victoria West.

Final—1, Jim McLeod; 2, John Shipley; 3, Barry Caviness.

Fifty yards, freestyle, girls under twelve, first heat—1, Louise Naysmith, Oaklands; 2, Alberta McMillan, Victoria West; 3, Mardelle Behnsen, George Jay.

Heat Two—1, Doreen Buckingham, Strawberry Vale; 2, Gill Watson, Monterey; 3, Sonia Troup, Willows.

Final—1, Sonia Troup; 2, Doreen Buckingham; 3, Gill Watson.

Fifty yards, freestyle, boys under fourteen, heat one—1, Gerald McInnes, North Ward; 2, Eric Jubb, Sir James Douglas.

Heat two—1, Don McNeil, Victoria West; 2, Jim Morris, Oaklands.

Heat three — 1, John Crystal, Lampson Street; 2, Charlie Hamilton, Lampson Street.

Heat four—1, Dale Bussey, Burnside; 2, Leone Notte, Central Junior High.

Heat five—1, Peter Salmon, South Park; 2, Dick Moore, Willows.

Final—1, Peter Salmon; 2, Eric Jubb; 3, Gerald McInnes.

Fifty yards, freestyle, girls under fourteen, heat one—1, Doreen Allen, Lampson Street; 2, Virginia Erickson, Lampson Street.

Heat two—1, D. Sinclair, Sir James Douglas; 2, Joyce Bradshaw, Oaklands.

Heat three—1, Joan Challoner, Monterey; 2, Alice Constable, Victoria West.

Heat four—1, Patsy Brown, St. Margaret's; 2, Jean Dobbie, Willows.

Final—1, Dorreen Allen; 2, Patsy Brown; 3, Joan Challoner.

Fifty yards, freestyle, boys up to Grade VIII, fourteen and over, heat one—1, R. McDaniels, Sir James Douglas; 2, Dick Bowden, North Ward.

Heat two—1, Pat Smith, Mount View; 2, Rodd Nixon, Willows; 3, Melville Stewart, Monterey.

Heat three—1, Alec Armitage, Central Junior High; 2, F. Troup, Willows.

Final—1, R. McDaniels; 2, Dick Bowden; 3, F. Troup.

Fifty yards, freestyle, girls up to Grade VIII, fourteen and over—1, Marjory Mowbray, Mount View; 2, Marjorie Passmore, Mount View; 3, Sue Raybone, Monterey.

Fifty yards, freestyle, boys over Grade VIII, under sixteen, heat one—1, Pat Searle, Central Junior High; 2, D. Clegg, Victoria High.

Heat two — 1, P. McCullough, Brentwood College; 2, R. Ley, Brentwood College.

Final—1, Pat Searle; 2, P. McCullouch; 3, R. Ley.

Fifty yards, freestyle, girls over Grade VIII, under sixteen—1, Joan Morgan, Oak Bay High; 2, Margaret Bracken, Oak Bay High; 3, Mary Mackenzie, Oak Bay High.

Fifty yards, freestyle, boys sixteen and over, heat one—1, F. Oxenbury, Brentwood College; 2, Ken Hurn, Oak Bay High; 3, D. Woodhouse, Oak Bay High.

Heat two—1, Len Coverdale, Victoria High; 2, J. Conyers, Victoria High; 3, Stan Peden, Victoria High.

Final—1, F. Oxenbury; 2, Ken Hurn; 3, L. Coverdale.

Eight-width relay, girls up to and including Grade VI—1, South Park; 2, Monterey.

Eight-width relay, boys up to and including Grade VI—1, Sir James Douglas; 2, George Jay.

200-yard relay, boys, Grades VII and VIII, for the Britannia Branch Cup—1, Sir James Douglas; 2, North Ward; 3, South Park.

200-yard relay, girls, Grades VII and VIII, for the Pendray Cup—1, Mount View; 2, Monterey; 3, Victoria West.

200-yard relay, boys, Grades IX to XII—1, Victoria High; 2, Oak Bay High; 3, Junior High.

200-yard relay, girls, Grades IX to XII—1, Victoria High; 2, Oak Bay High; 3, St. Margaret's.

Play in Cup Soccer

ART CHAPMAN (ARMY)

JOE ROBBINS (NAVY)

Semi-finals of the Province Cup, local round, will be played today and tomorrow at Royal Athletic Park. This afternoon at the Caledonia Avenue pitch Royal Canadian Navy will oppose the Royal Air Force, with Bdr. Joe Obee as referee. Tomorrow, on the same ground, Victoria Machinery Depot, league champions, will oppose the Army footballers, with Gnr. Paul King handling the whistle. Kick-offs are set for 2.45 o'clock each day. Winners of the semi-final round will meet in the local final on Saturday, May 1.

Eastern Play-Off Deadlocked as Sailors Triumph

WINDSOR, Ont., April 22 (CP).—Morrisburg Sailors evened their best-of-three Eastern Canada senior men's basketball series with Windsor Patricks here tonight by defeating Windsor, 44-39. Patricks won the first game last night, 40-39, and the deciding game will be played here Saturday night.

Survivors of this series are scheduled to journey west to meet the Victoria R.C.A.F. for the Canadian men's title, won by the Victoria Dominoes last season in Montreal, but the series remains in the doubtful stage due to financial reasons. A definite decision is expected to be reached by British Columbia officials by Saturday or Monday at the latest.

Trophy Is Presented

S. Stonier, recent winner of the city chess championship, was presented with the title trophy at a recent meeting of the club by President J. B. Lewis. During the evening Stonier played against nine men, winning three games, losing five and the other ended in a draw. The winners against the champion were: J. B. Lewis, A. G. Moody, N. R. Stewart, V. Flowers and J. Wadsworth.

Yankees Set Back Washington, 5-4; Reds Beat Cards

Weatherly's Hit Decides Close Game; Cincinnati Blanks St. Louis, 1-0

NEW YORK, April 22 (AP).—New York Yankees managed to win their opening game from Washington Senators, 5-4, before 5,860 fans.

Roy Weatherly, little centre-fielder obtained from Cleveland to fill the big void left in the Yankees' line-up by Joe DiMaggio's entry into the army, nailed down the victory.

With the Yankees trailing by one run, the bases loaded and one out in the last of the ninth, Weatherly delivered a DiMaggio touch to the proceedings by hammering a double into left field for two runs and the ball game.

Big Ernie Bonham, of the Yanks, and Earl Wynn, of the Senators, waged a scoreless pitching duel for the first four innings of the game, but an error by Joe Gordon, trying for a double play, gave Washington a run in the fifth.

The Yanks scored twice in their half of the same inning on a walk and three singles by Nick Etten, John Lindell and George Stirnweiss.

Another error, this time by Stirnweiss, gave the Senators a chance to tie the score—George Case getting a base on a fumble, stealing second and scoring on a single by Stan Spence.

Joe Gordon then smashed the season's first home run in the major leagues to put the Yankees ahead again, but the Senators refused to give up easily.

Mickey Vernon walked to open the ninth and after two were out, Johnny Sullivan singled, Gene Moore batted for Wynn and also singled to score Vernon, and Ellis Clary doubled Sullivan home, forcing Johnny Murphy to relieve Bonham to get the final put out.

However, Mickey Haefner and Owen Scheetz, rookie hurlers who shared the ninth inning mound chore for Washington, were wild and let the Yanks load the bases without a hit ahead of Weatherly's double.

The crowd was the smallest inaugural turn-out in the history of Yankee Stadium.

		R.	H.	E.
Washington	000 010 012	4	8	0
New York	000 020 012	5	6	2

Batteries: Wynn, Haefner (9) and Early; Bonham, Murphy (9) and Dickey.

PHILADELPHIA, April 22 (AP).—A line drive double by Pete Fox in the fourth inning was converted into a 1-0 victory for Boston Red Sox today as Tex Hughson and Jess Flores opened the American League season here with a brilliant pitching duel before 4,553 at Shibe Park.

Hughson, a twenty-game winner for the Red Sox last year, allowed three hits, and Flores, rookie from Los Angeles, gave only two before yielding to a pinch-batter in the Athletics' eighth. Roger Wolff set down Boston in order in the ninth.

The A's announced that Wednesday's postponed game will be played off tomorrow, originally an open date.

		R	H	E
Boston	000 001 000	1	2	1
Philadelphia	000 000 000	0	3	1

Batteries: Hughson and Peacock; Flores, Wolff (9) and Swift, Wagner (9).

CLEVELAND, April 22 (AP).—Virgil (Fire) Trucks, young right-hander, effectively handcuffed Cleveland Indians today, allowing only four scattered hits, while Detroit Tigers punched out a 4-0 victory. The teams played before an estimated crowd of 2,500.

Detroit first drew blood in the sixth inning when Roger Cramer beat out a slow roller for his third of five hits, advanced to second on Rip Radcliff's sacrifice, and scored when Freshman Dick Wakefield doubled.

Rugged Rudy York, Tiger first baseman, poled out a fluke triple in the eighth, scoring Wakefield. York scored two pitches later on a long fly by Pinky Higgins.

		R	H	E
Detroit	000 001 021	4	11	0
Cleveland	000 000 000	0	4	1

Batteries: Trucks and Richards; Harder, Centre (9) and Rosar.

NATIONAL LEAGUE

CINCINNATI, April 22 (AP).—Cincinnati Reds claimed their fourth straight extra-inning, one-run victory today—two exhibition and two regular—as Ray Starr took full advantage of the new dehydrated ball to blank St. Louis Cardinals again, 1-0.

The ten-inning decision gave the Cards, once the slugging terrors of the National League, twenty-one consecutive scoreless innings, eleven of them yesterday at the mercy of Johnny Vander Meer.

Lonnie Frey opened today's tenth inning with a single and went to second on Mike McCormick's sacrifice. Max Marshall singled and made second on the throw home, although Frey pulled up at third. Then Frank McCormick received Ernie White's third international pass of the day. Eddie Miller popped to Ray Sanders, but Bert Haas singled Frey in with the ball game.

As yesterday, the Reds put on a ninth-inning threat that came to nothing. Frank McCormick opened with a single and was sacrificed to second. Haas drew an intentional pass and Eric Tipton grounded out. Ray Mueller also was passed purposely to fill the bases, but White made Starr dribble into a force play.

Again, as yesterday, the Cards started hot, Jimmie Brown getting a single to open the first. He got to third on a couple of infield plays but died there.

Real trouble brewed in the fourth when, after Debs Garms bunted out, Tipton tripped on Stan Musial's drive, which went for a triple. But Starr, who walked no one through the day, made Whitey Kurowski and Walker Cooper ground out.

The ball game demonstrated again, that unless the new baseball gets hard pretty soon, this is a pitchers' year.

The Reds have an even dozen hits and two runs to show for twenty-one innings and the Cards seven hits and no runs. The Reds won two overtime exhibition games from the Cleveland Indians over last week-end.

		R.	H.	E.
St. Louis	000 000 000 0	0	5	0
Cincinnati	000 000 000 1	1	6	0

Batteries—White and W. Cooper; Starr and Mueller.

BROOKLYN, April 22 (AP).—Brooklyn Dodgers got away on the right foot today in their National League pennant campaign by belting New York Giants, 5-2, before 16,775 fans at Ebbets Field.

Ed Head held the Giants to six hits and after the first inning was never in danger.

Dodgers shelled Bill Lohrman off the mound with a three-run rally on four hits in the third to settle the outcome, although each team tallied one run in the seventh.

Manager Mel Ott made four of the Giants' hits and drove in both their runs. The Dodgers' eight safeties were scattered, but Albie Glossop drove in two of their runs and also made two errors.

		R.	H.	E.
New York	100 000 100	2	6	2
Brooklyn	013 000 10x	5	8	2

Batteries — Lohrman, Feldman (3), C. Melton (7) and Polland; Head and Owen.

CHICAGO, April 22 (AP).—Allowing Pittsburgh only five hits, Claude Passeau and Eddie Hanyzewski pitched Chicago Cubs to a 4-3 victory over the Pirates today, evening the season's opening series at a game apiece.

Passeau pitched two-hit ball for six frames, but weakened in the seventh when the Pirates bunched three singles and a pass for two runs and a 3-3 tie. Pinch-Hitters Jim Wasdell and Johnny Barrett singled across the tying runs.

The Cubs came back in their half to fill the bases off Lloyd Dietz, third Pittsburgh hurler, on rookie Eddie Stanky's single and two passes. Phil Cavarretta drove in the edge run with a long fly.

The game attracted 3,325 spectators.

		R.	H.	E.
Pittsburgh	010 000 200	3	8	1
Chicago	020 000 200	4	10	0

Batteries—Gornicki, Rescigno (3), Dietz (7) and Baker, Lopez (7); Passeau, Hanyzewski (7) and Hernandez.

INTERNATIONAL LEAGUE

JERSEY CITY, N.J., April 22 (AP).—Buffalo spoiled Jersey City's opening today by defeating the Little Giants, 5-3. The paid ticket sale was announced as 52,359, but actually there were less than 25,000 fans on hand for the launching of the International League's sixtieth season.

The Bisons picked on a trio of Jersey hurlers for thirteen hits, Mickey Rocco featuring their attack with four safeties, one of them a double, while Ed Kobesky laced out three singles.

Mayor Frank Hague, sponsor of the tremendous ticket sale, led the march to the flagpole in the pre-game ceremonies.

Buffalo besides the victory picked up a cheque for $9,949.

		R.	H.	E.
Buffalo	002 001 101	5	13	2
Jersey City	200 010 000	3	7	2

Batteries—Roscoe, Otto and Unser; Jungels, Polli, Voiselle and Hartnett.

NEWARK, N.J., April 22 (AP).—A home run by lanky Ed Levy leading off the fifth proved the winning margin as Newark Bears, 1942 International League champions, shaded Rochester Red Wings, 3-2, in the local inaugural before a crowd of 1,500.

Levy's wallop came off Southpaw Kemp Wicker, who engaged Ken Holcombe in a tight pitching battle all the way. Wicker yielded seven hits, while the Wings, piloted by Pepper Martin, who played in right, collected six off Holcombe.

		R.	H.	E.
Rochester	001 000 100	2	6	1
Newark	010 110 00x	3	7	0

Batteries—Wicker and Burmeister; Holcombe and Garbark.

ERNIE LOMBARDI SIGNS

BOSTON, April 22 (AP).—Ernie Lombardi, catcher of the Boston Braves, finally ended his holdout siege today when he signed a contract with the Boston National League Club.

The Kent-Roach Store
Will Be Closed
FRIDAY and
SATURDAY

KENT-ROACH LTD. 641 YATES

W. & J. WILSON
Established 1862
Jaeger Woollens — Burberry Coats
Men's and Boys' Clothes
1217 GOVERNMENT STREET PHONE G 5013

ZING!
RING!
CLING!
Minora BLADES
Made in Canada
4 BLADES 10¢

• To save money on blades and enjoy real shaving comfort too, ask for MINORA BLADES

4 BLADES 10¢

NOW WAR CORRESPONDENT

TORONTO, April 23 (Friday) (CP).—Sgt. Ralph Allen, native of Winnipeg, who left his job as sports columnist for The Toronto Globe and Mail the day after Pearl Harbor to join the Canadian Army as a gunner, has been granted his discharge to take over the assignment as war correspondent for the newspaper in the European theatre of operations.

Allen, twenty-nine, had been with The Globe and Mail for three years when he entered the army. Earlier he spent five years as sports columnist of The Winnipeg Tribune. He has been with the army in Britain for some time.

His appointment as war correspondent brings to almost twenty the number of Canadians assigned to cover the Canadian forces in the expected second front.

Padres Beat Seattle, 5-2

Rainiers Drop Fourth Straight

A four-run splurge in the sixth inning enabled San Diego to defeat Seattle, 5-2, today and hand the Rainiers their fourth successive Coast League reverse. None of the seven runs was earned.

Vince Debiasi had the better of a pitching duel with Ken Raffensberger, and Oakland defeated Los Angeles, 1-0.

Hollywood Stars won their first victory of the current baseball season by outslugging San Francisco Seals, 10-7, in a loosely-played contest.

Driving Henry Polly, Sacramento right-hander, from the box with a four-run assault in the seventh inning, Portland Beavers came from behind to defeat Solons, 6-3.

		R.	H.	E.
Portland	101 000 400	6	16	2
Sacramento	000 300 000	3	7	1

Batteries: Herring and Redmond; Polly, Brazle (7) and Malone.

		R.	H.	E.
Seattle	020 000 000	2	8	4
San Diego	000 014 00x	5	7	3

Batteries: Jonas, Speece (6), Marshall (7) and Sueme; Johnson and Ballinger.

		R.	H.	E.
Oakland	000 010 000	1	4	1
Los Angeles	000 000 000	0	5	2

Batteries: Debiasi and Raimondi; Raffensberger and Holm.

		R.	H.	E.
Hollywood	000 522 001	10	12	2
S. Francisco	100 033 000	7	10	4

Batteries: Root and Yonkers; Epperly, Seats, Parsons, Buzulich, Lien and Ogrodowski.

Bowling League Holds Windup

Gibson's Commercial Tenpin League finished its season this week when members of the various teams attended a supper in Terry's dining-room. During the evening the Phoenix Cup, won by Northwestern Creamery over Tillicum "B" in the final play-off, was presented to the skipper of the winning team. Syd Jenkins won the Ferguson Trophy for high average. High single honors for the season went to G. Bird, of Pollard Construction squad.

J. Paulding was elected president for the coming year, and F. Barrie to the vice-presidency, and C. Marks was chosen secretary-treasurer. F. H. A. Norton was made honorary president. J. Thompson, C.I.L. Dynamiters, won high three-game prize with a score of 671.

B. Lister and G. Ellis provided the entertainment during the evening.

Will Perform Here Tomorrow Afternoon

DANNY Holden, star backfielder of the Kitsilano High School Canadian Football Club, Mainland high school champions, is pictured above, packing the ball in the championship final against Britannia High School. The Vancouver gridders will be here tomorrow to oppose St. Louis Combines in a sudden-death game for the British Columbia championship, and Holden, who booted the field goal which defeated Britannia, will be a marked man. Kits boast of a three-year unbeaten record and are rated as one of the smartest high school grid squads in the province. Fast and colorful, the visitors play the Notre Dame style of ball. St. Louis Combines are the pick of St. Louis College and V.H.S. Alumni squads and should make a creditable showing against the classy invaders. The inter-city classic is slated for 4:15 o'clock, and will be preceded by a six-man midget fixture between St. Louis College and Cec Fletcher's Men's Shop at 3:15 o'clock. To add color to the programme, arrangements have been made to have the Victoria Boys' Band in attendance.

It was announced last night that Brother English, principal of St. Louis College, will kick off the ball to start the boys on their way in the feature attraction. Dr. John Sturdy, well-known Canadian football enthusiast, has donated a cup, which will be presented to the winning team.

MIAMI, Fla., April 22 (AP).—Nine Latin-American journalists left Miami by train today to inspect war plants and military establishments in the United States and Canada. Their first stop will be at Fort Benning, Ga.

Kinsmen Join Local Drive For Hospital

One of the first local groups to meet since an organized drive was undertaken this week to obtain better military hospitalization for the Vancouver Island area, the Kinsmen Club last night endorsed unanimously the proposal as outlined by President Bill Passmore and Ed Savannah, who represented the club at the initial meeting in the City Council chamber last Tuesday night.

As their guest speaker last night the Kinsmen had James H. Hill, Victoria accountant, whose topic was "The Art of Thinking to Advantage." Citing the real danger "in the habit of mental acquiescence," Mr. Hill urged his listeners to think individually, not to be meekly submissive or receptive to another person's thought, as, he said, the Germans are.

Fear, the speaker said, "is the heaviest and cruelest load which rides in our minds," and fear would have to be banished in order to make room for orderly thinking. He also advised his audience to learn to evaluate criticism, the better to be independent of criticism which was unimportant.

Mr. Hill thought it unwise to delve too far into the past, or the future. "Don't give 'then' and 'when' too much of the time for thought which belongs to 'now'," he concluded. Introduced by Walter Miles, Mr. Hill was thanked by Ed Smith.

Another speaker, Harold Neale, of the Wartime Prices and Trade Board, explained briefly the structure and functions of his organization. Mr. Neale, a member of the local Kinsmen Club, has been reassigned to the Vancouver office. Several members offered expressions of regret over Mr. Neale's departure, and President Bill Passmore tendered the club's best wishes for his continued success.

Ted Saunders announced that the club had recently forwarded a cheque for $500 to the Milk for Britain Fund. Reports were received concerning the Arion Club concert on May 17, under Kinsmen auspices, the Mark Kenny show and the possibility of a Little Theatre attraction which scored heavily in four recent performances in Vancouver.

The district convention at Port Alberni over the Easter week-end will be attended by a representative number from Victoria. The club extended congratulations to Ron Whittington upon his election as a director of the Vancouver Island branch of the Canadian Manufacturers' Association.

Hodges Cup Golf

Second rounds of the annual Hodges Cup golf tournament will be run off at the Gorge Vale Golf Club on Sunday, the draw and starting times for which follow:

11:30—Miss E. Mathews vs. Miss I. Jarvis.

11:35—Miss I. Ryles vs. Mrs. D Bennett.

11:40—Mrs. C. Hulke vs. Miss K Elston.

11:45—Mrs. D. Fanthorpe vs. Mrs D. Ricardo.

11:50—Miss I. Plowman vs. Mrs. A Swan.

11:55—Mrs. J. Cunningham vs Miss D. Grubb.

12:00—Mrs. G. Gunniss vs. Mrs. R. Fanthorpe.

12:05—Miss I. Austin vs. Mrs. G Rice.

Precipitous Wins $1,200 Feature

SAN FRANCISCO, April 22 (AP).—Precipitous today won the feature race at Bay Meadows track. Jackie Westrope was in the saddle of the post time favorite, owned by W. W. Naylor, of San Francisco.

Super Justice ran second, half a length behind the winner, and Country Gent took third. Time for the one mile, a $1,200 purse event, was 1:39 3-5.

Precipitous paid $3.60, $2.30 and $2.10. Super Justice returned $2.90 and $2.10 and Country Gent $2.40.

WOMAN COUNTY JUDGE

WELLAND, Ont., April 22 (CP).—The Welland-Port Colborne Tribune said today that Miss Helen Kinnear, K.C., of Port Colborne, shortly will be named county judge of Haldimand County—believed to be the first time in the British Empire a woman has been given such a post. Miss Kinnear was one of the first women in the Empire to be made a King's counsel. She earned that distinction in 1934.

"Bunny" Thomson Named Captain Of Gorge Links

J. G. "Bunny" Thomson was elected captain of the Gorge Vale Golf Club at the annual meeting held in the clubhouse this week. A large number of members attended and heard various retiring officials tender good reports on the past year's activities. Secretary Jim [illegible] ment which showed the club enjoyed another successful twelve months.

Directors elected for the year were: Dr. D. M. Baillie, A. J. Maynard, O. H. Dorman, R. Peden and J. G. Smart; while the match committee follows: J. G. Thomson, captain, Al Oakley, vice-captain, G. E. Davies, A. J. Maynard, J. Goodman and F. L. Basanta; while house committee will be Mrs. J. Cunningham and Mrs. A. Swan. The new president will be appointed at the next meeting of the directors.

Sunday Movies at Edmonton Delayed

EDMONTON, April 22 (CP).—Free Sunday movies for members of the armed forces scheduled to start here Sunday, have been delayed and it was not known when they will start, Walter Wilson, manager of the Edmonton Capitol Theatre, said today.

OFFICIAL APPOINTED

RIO DE JANEIRO, April 22 (CP).—President Getulio Vargas today named Lourival Fontes, former director of the Department of Press and Propaganda, to take Brazil's seat on the administrative council of the International Labor Office in Montreal.

DANCE
With
EMBASSADORS
From
VANCOUVER'S
EMBASSY
BALLROOM
TONITE
Modern—Old-Time
Dancing, 9-? 75c
SHRINE HALL

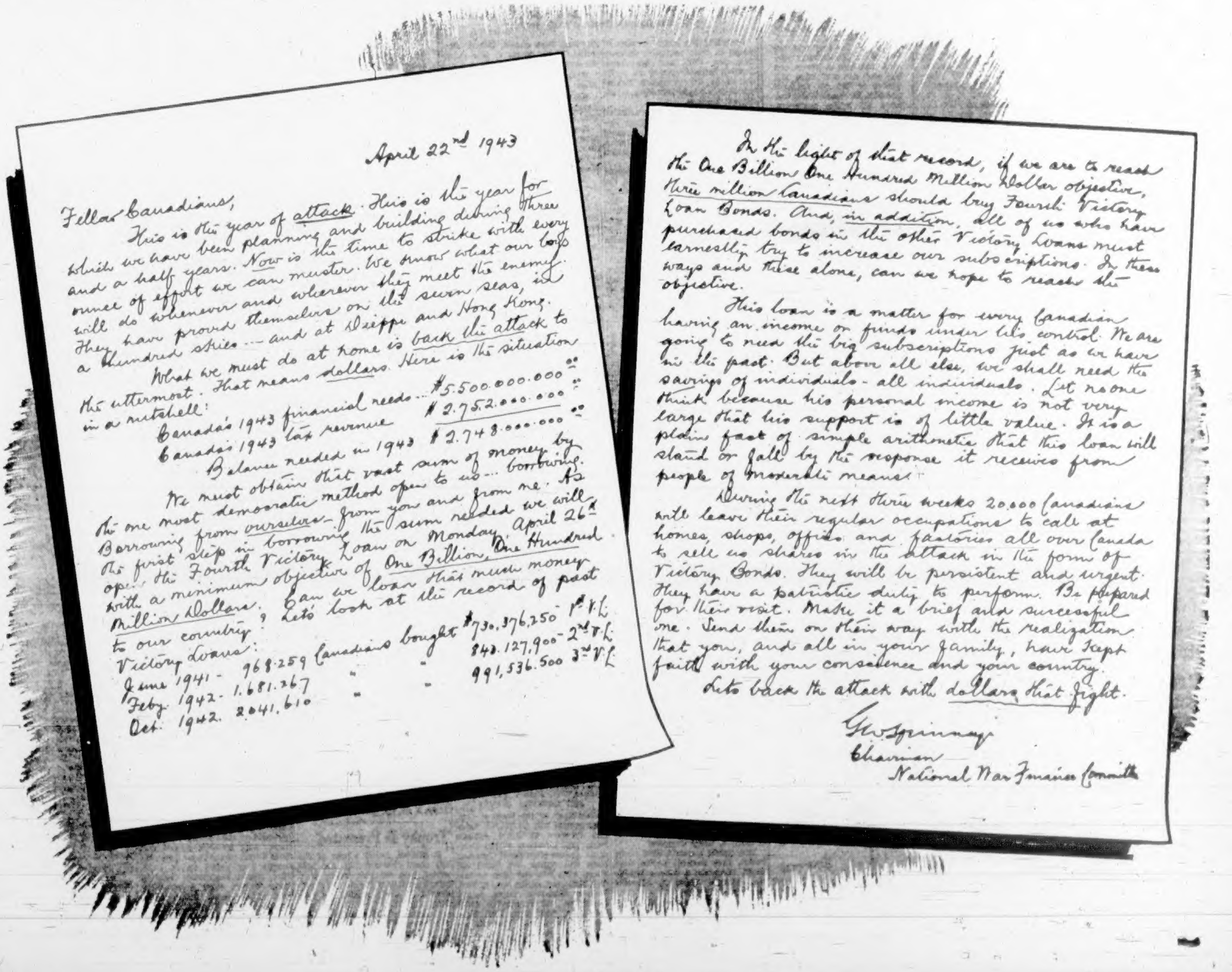

April 22nd 1943

Fellow Canadians,

This is the year of attack. This is the year for which we have been planning and building during three and a half years. Now is the time to strike with every ounce of effort we can muster. We know what our boys will do whenever and wherever they meet the enemy. They have proved themselves on the seven seas, in a hundred skies ... and at Dieppe and Hong Kong.

What we must do at home is back the attack to the uttermost. That means dollars. Here is the situation in a nutshell:

Canada's 1943 financial needs ... $5.500.000.000.00
Canada's 1943 tax revenue $2.752.000.000.00
Balance needed in 1943 $2.748.000.000.00

We must obtain that vast sum of money by the one most democratic method open to us... borrowing. Borrowing from ourselves - from you and from me. As the first step in borrowing the sum needed we will open the Fourth Victory Loan on Monday, April 26th with a minimum objective of One Billion, One Hundred Million Dollars. Can we loan that much money to our country? Let's look at the record of past Victory Loans:

June 1941 - 968.259 Canadians bought $730,376,250 - 1st V.L.
Feby. 1942 - 1.681.267 " " 843.127,900 - 2nd V.L.
Oct. 1942. 2.041.610 " " 991,536.500 3rd V.L.

In the light of that record, if we are to reach the One Billion One Hundred Million Dollar objective, three million Canadians should buy Fourth Victory Loan Bonds. And, in addition, all of us who have purchased bonds in the other Victory Loans must earnestly try to increase our subscriptions. In these ways and these alone, can we hope to reach the objective.

This loan is a matter for every Canadian having an income or funds under his control. We are going to need the big subscriptions just as we have in the past. But above all else, we shall need the savings of individuals - all individuals. Let no one think because his personal income is not very large that his support is of little value. It is a plain fact of simple arithmetic that this loan will stand or fall by the response it receives from people of moderate means.

During the next three weeks 20.000 Canadians will leave their regular occupations to call at homes, shops, offices and factories all over Canada to sell us shares in the attack in the form of Victory Bonds. They will be persistent and urgent. They have a patriotic duty to perform. Be prepared for their visit. Make it a brief and successful one. Send them on their way with the realization that you, and all in your family, have kept faith with your conscience and your country.

Let's back the attack with dollars that fight.

G.W. Spinney
Chairman
National War Finance Committee

PEK·O·TEN
★ A TEA SUBSTITUTE . . .
MADE FROM TOASTED APPLES
SAVES TEA SAVES SUGAR
Contains 20 per cent natural fruit sugars. Use it straight or mix with Tea. One-half PEK-O-TEN to one-half Tea makes a delicious and satisfying drink. Brew the same way as Tea. Strain before
★ No Ration Coupons Required.
SOLD BY ALL GROCERS
J. L. TRUMBULL, LTD. VANCOUVER, CANADA PE-1

A SPECIAL PROGRAM
For Good Friday
TODAY AT 3 P.M.
CJVI —— 1480
PROGRAM
Parsifal — Richard Wagner — Leopold Stokowski — Philadelphia Orchestra
Reverend Doctor Fulton J. Sheen's Meditation on "The Seven Last Words of Christ"
Delivered by George Lawrence

K-K Special 50c
Kiwanis Kapers big show "LONDON CALLING" Monday and Tuesday, Royal Victoria. Limited number of Balcony Seats now on sale at Box Office

STOKERS
AND SERVICE
We Are Agents for Canadian Fairbanks Morse Stokers—These Machines Are Reliable
SOUTHALL STOVE CO.
1321 Government Street Victoria

RAGTIME BAND
The Salvage Corps Is a Band of Workers Intent on MATERIALS GOING TO WAR
RAGS ARE MUNITIONS
WOOL is remade into uniforms. COTTON is used for wrapping delicate pieces of mechanisms. Rags are used in machine shops and spray painting shops.
RAGS GO TO WAR
SPRINGTIME IS RAGTIME—Turn out the old top drawer, the cupboard, the attic.
Old clothes capable of reclamation go to Britain—the rest go to war.
SALVAGE CORPS OF B.C.
1218 GOVERNMENT STREET E 3413
WE WORK FOR VICTORY
THIS NEWSPAPER AND YOUR OLD TELEPHONE BOOK SHOULD GO TO WAR. WE ACCEPT SALVAGE GLADLY AT OUR CITY OFFICE

Want Capital to Show Confidence In Steel Works

Opinion Held by Members at Ottawa

Members of Parliament a[illegible] [illegible] be interested in a steel industry in [illegible] [illegible] last night in regard to a letter written by Pensions Minister Ian Mackenzie [illegible] Vancouver [illegible].

I am advised, Mr. Mackenzie wrote, that the Minister of Munitions, Hon. C. D. Howe, feels rather strongly that he would prefer to see an [illegible] of the sort developed through the efforts of private capital, at least some extent.

Mr. Mackenzie [illegible] with Mr. Mac[illegible] G. G. McGeer, M.P., [illegible] establishment of a $16,000,000 [illegible].

Mr. Mackenzie [illegible] [illegible] [illegible] private capital [illegible] confidence in the [illegible].

[illegible] establishment of the [illegible].

Health Institute Concludes Here

The [illegible] annual institute for public health workers [illegible] of the Provincial Board of Health concluded yesterday at the Empress Hotel after being in session for four days.

Approximately ninety public health workers, the majority of whom were nurses representing health units in many different parts of the province, sat in on the conferences. The sessions provided the delegates with the opportunity of getting new ideas and discussing new problems in connection with their work.

Dr. J. L. Gordon, director of the Saanich Health Unit, and Miss Mary Baldwin, consultant in nutrition from the Provincial Health Department, were the speakers at yesterday's closing session.

Dr. Gordon spoke on gas warfare and outlined the various types of gas which might be employed. He divided them into classes on the basis of their effects on the human body. Protection against and treatment for injuries resulting from gas attacks were described by the speaker.

Miss Baldwin reviewed the earlier developments of nutrition and the establishment of the Canadian nutrition programme instituted by the Nutrition Service Division of Pensions and National Health, Ottawa.

Dr. G. F. Amyot, provincial health officer, gave a general review of the work accomplished during the four day session.

Wins Pilot's Wings and R.C.A.F. Commission

P. O. R. D. (Bob) Ferguson, who received his wings on April 6 at Centralia, Ont., is now visiting with his wife, the former Laura Catterall, at the home of his parents, Mr. and Mrs. Kenneth Ferguson, 1418 Fernwood Road.

He enlisted with the R.C.A.F. on March 23, 1942, and on graduation won permanent possession of the Commanding Officer's Trophy [illegible]

P. O. R. D. FERGUSON

[illegible] for being the outstanding student [illegible] He [illegible] been posted [illegible] a [illegible] Officer [illegible].

A [illegible] Post Office [illegible] well known in Victoria. His [illegible] R.C.A.F. was [illegible]

Colonial Policies Under Discussion

[illegible] Victoria [illegible] the [illegible] of Dr. Lennox Mills, Ph.D., M.A., B.A., professor of political science at the University of Minnesota, who was a visitor here during the week.

In discussing United States and British colonial policies [illegible] and [illegible] the [illegible] British [illegible] [illegible].

Speaking of the [illegible] [illegible] democracies and [illegible] had no [illegible].

[illegible] Dr. [illegible] achieved [illegible].

Dr. Mills won the [illegible] Gold Medal [illegible] of British Columbia [illegible]. He received the M.A. from the University of Toronto and a Ph.D. at Harvard. [illegible] California and [illegible] a Rhodes Scholarship at Oxford. Dr. Mills has written a number of [illegible] of Malaya [illegible] is the author of [illegible].

During his short stay in Victoria he addressed the local branch of the Institute of International Relations [illegible] Mills and [illegible] American [illegible].

City and District

Museum Closed—The Provincial Museum will be closed to the public today, Good Friday.

Pleads Guilty—An Indian who admitted being intoxicated along Fisgard Street on Wednesday was fined $10 yesterday in the city police court.

Plans Survey—Mayor Andrew McGavin [illegible] he [illegible] the City Hall for the years 1941 and 1942.

Fines Imposed—[illegible] court yesterday. One paid $10 for exceeding the speed limit in a school zone and another $5 for operating a car without a driver's licence.

Band Concert—Arrangements have been completed by Alderman W. H. Davies for a band concert in Beacon Hill Park at 3 o'clock next Sunday afternoon. Music will be rendered by the Victoria High School Band and there will also be a number of vocal solos.

Plan Show—An offer of Flight Lieut. R. A. M. Herbert to stage an R.A.F. [illegible] show at the Royal Victoria Theatre on May 6, 7 or 8 will be discussed at the next meeting of the City Council special [illegible] committee.

Coupon Valid—[illegible] coupon No. 7 [illegible] and 7 which expire on May [illegible].

Council Meeting—A public hearing [illegible] City Council [illegible].

Wednesday Closing—[illegible].

Found Drowned—A verdict of [illegible] Dr. [illegible] Mr. and Mrs. [illegible] 428 [illegible] Street [illegible].

Building Plan—The building [illegible] Victoria Chamber of Commerce [illegible] Federal [illegible] a letter to [illegible] the City Hall yesterday.

Discuss Request—[illegible] Mayor Andrew McGavin [illegible] yesterday.

Accept Tender to Haul Wood to City

A tender of R. R. Hopkins to haul [illegible] cord [illegible] was accepted by Aldermen John A. Worthington, T. W. Hawkins and Percy E. George yesterday. They are [illegible].

[illegible]

Zoning Appeals Are Allowed by Board

An appeal of Hubert Lemaby and Mrs. Martha J. H. Warner for permission to convert 1066 Beaumont Avenue into a two-family dwelling was [illegible] approved by the zoning board of appeal during a meeting at the City Hall yesterday afternoon.

[illegible]

Former U.S. Senator Pays Visit to Mayor

Maury Maverick, former United States Senator and Mayor of San Antonio, [illegible] Mayor Andrew McGavin at the City Hall [illegible].

[illegible]

Victoria Lions Club Inducts New Members

[illegible] in the club [illegible].

Rev. George Biddle [illegible] Hallberg and Adrien Bernard.

Flying squads of British women fire [illegible] areas.

Parade and Flag Raising to Take Place Tomorrow

For the [illegible] of the preface for the Fourth Victory Loan drive, which opens Monday, a [illegible] programme of parades, band music, [illegible] and addresses has been arranged.

[illegible] afternoon in Beacon Hill Park [illegible].

[illegible] Beacon Hill Park [illegible].

[illegible] Mayor Andrew McGavin and [illegible] present at the [illegible].

M. J. Little New President Named By Rotary Club

M. J. Little was elected president of the Victoria Rotary Club for the coming year in the annual elections held at the club luncheon in the Empress Hotel yesterday. Directors chosen were E. Horsey, A. Jewell, A. Smith and C. F. Armstead. These officers will take over their duties at the beginning of July.

M. J. LITTLE

An offering of thanks for the excellent work done by Rotarians in entertaining servicemen stationed in the district and an appeal that they will continue and increase their efforts during the Summer was voiced by Mrs. Dorothy Spurr, chairman of the [illegible] War Services [illegible].

[illegible]

[illegible] the first impression of many servicemen upon coming to Victoria is that this is a luxury resort city, in which there is no place for them and urged Rotarians to combat this attitude by opening their hearts and [illegible] the men of the forces.

[illegible] for the land army [illegible] being formed in Saanich was urged in a brief speech by L. Hobbs.

Health Committee Hears Delegation

A brief concerning public health [illegible] was presented to the City Council health committee yesterday afternoon by Mrs. Ava Stuart, Mrs. H. S. Bain, Mrs. Violet J. Rayner and Mrs. A[illegible] Campbell, representative of the Local Council of Women. Alderman Percy E. George presided.

They urged the committee to take steps to prevent expectorating on streets and sidewalks, called attention to food and vegetables exposed outside shops, suggested that dishes and utensils be disinfected in restaurants and asked the committee to rigidly enforce health by-laws in such premises.

In dealing with other business the committee decided to recommend to the council that the Federal Government be urged to construct a [illegible] where war veterans could be treated.

Coal Mining Declines

The [illegible] for March amounted to 173,506 [illegible] 186,000 tons for March, 1942, according to the [illegible] yesterday by the Department of Mines.

Vancouver Island production fell from 77,261 tons in March, 1942, to 71,363 in March of this year. The East Kootenay area, largest in the province, dropped from 94,996 to 82,254 for March of 1943.

Now Overseas

A.C.1 TOM C. MARK

Who enlisted in the R.C.A.F. last October, and is now overseas. Before embarkation he spent a few days leave here with his parents, Mr. and Mrs. V. S. Mark, 2603 [illegible] Road, Oak Bay. An older brother, Cecil V., is a flight lieutenant with the R.C.A.F.

Farm Labor Survey Forms Now Available

Forms to be [illegible] in order to [illegible] requirements are [illegible] office of the provincial [illegible] the Municipal Hall, Royal Oak, and at local postoffices.

The purpose of the [illegible] is to inform the [illegible] size and type of [illegible] will be [illegible] farmers [illegible] A. H. Parker [illegible] Municipality.

New Companies File

Three new [illegible] have filed [illegible] at the [illegible] the past few days. They are: [illegible] Limited, $[illegible], Vancouver; Alder Creek Loggers Co. Ltd., $10,000, New Westminster, and Swaps Services Limited, [illegible], Vancouver.

Victor Records
MOUSSORGSKY
and
SZOSTAHOWIEZ
Everything in Music at
FLETCHERS 1130 DOUGLAS

Window Blinds
RENEW YOUR FADED AND WORN BLINDS
Liberal Allowance for Your Old Rollers
Estimates Cheerfully Given
CHAMPION'S, LTD.
727 Fort Street Phone E 2422

Schedule Planned For Party Leader During Visit Here

John Bracken, Progressive Conservative leader, and Mrs. Bracken [illegible] Victoria Easter Sunday [illegible].

[illegible] Mr. Bracken will address a Victory Loan breakfast [illegible] the Empress Hotel [illegible] Canadian Club [illegible] at the Empress, when he will speak on Canadianism.

At 8.15 p.m. he and Mrs. Bracken will be guests of honor of the Greater Victoria Conservatives at the Conservative Rooms, [illegible] Fort Street. They will return to Vancouver Monday night.

Mr. Bracken is a [illegible] engagements.

Appeals for Firemen

Fire Chief Alex Munro [illegible] appeal yesterday for [illegible].

Announcements

Women's Canadian Club, Empress Hotel, Tuesday, April [illegible], at 2.30 p.m. Speaker: Major H. G. B[illegible]. Subject: "After Three Years." Soloist: Mrs. Gwen Brown. Remember bursary donation.

Good train bus service to Shawnigan Beach Hotel. City office G 4814.

Free Tabloid of Global War Maps. Circulation Department, Colonist.

It's Not Our Wish
[illegible]
Welch's
CANDY SHOP
43 FORT STREET E 6422
Also at 814 Robson St., Vancouver

ECONOMY FUEL CO.
COAL
928 BALMORAL ROAD
E 0013

Astronomer Describes Constitution of Stars

Dr. R. O. Wa[illegible] [illegible] was [illegible] Astronomical Society [illegible]. He discussed the constitution of the stars.

[illegible] Peter [illegible] the next [illegible].

Tea Wagons
Large selection to choose from
$24.75 to $52.50
Mahogany, Walnut, Oak
HOME FURNITURE
Fort above Blanshard

FARMERS!
We are receiving two only McCormick-Deering New Idea Giant Mowers this year, 5 ft. and 6 ft. If you need one don't delay placing your order.
THOMAS PLIMLEY LTD.
1010 YATES STREET PHONE G 2161

Victory Gardeners
USE FERTILIZER TO GET RESULTS
For POTATOES Use 4-10-10
Which means
4% Nitrogen, 10% Phosphoric Acid, 10% Potash
For VEGETABLES Use 8-10-5
For General Garden Use Lawns, Flowers, Etc.
Use O.K. Fertilizer
Scott & Peden Ltd.
Phone G 7181 Corner Store and Cormorant Sts.
FRUITS — GROCERIES — VEGETABLES — ETC.
We Still Have Eggs for Preserving

GRAY LINE CABS
756 YATES STREET
G 4151 - G 4014
NEW CARS 24-HOUR SERVICE
INSURED CARRIERS

For Fire and Automobile Insurance, Rentals and Real Estate, Consult
ELSIE B. RICHARDS
Suite 7, Metropolitan Building, Opposite Postoffice
PHONE EMPIRE 7722

WE'LL STAY "IN SERVICE" LONGER
If You Clean Us With Only
New Improved OLD DUTCH CLEANSER
Our country needs every ounce of vital metal and every Canadian housewife can help simply by taking care of her pots and pans so they will give the longest possible service.
Longer service starts with safe cleaning. Use New Improved Old Dutch Cleanser and you can be sure that you are cleaning your pots and pans with the greatest of care because Old Dutch doesn't scratch or mar the surface, and, therefore, will keep them new-looking longer. Old Dutch, made with Seismotite, cleans and polishes thoroughly but gently, and with its newly added ingredient, dissolves grease and makes all your cleaning easier and quicker.
PUT OLD DUTCH "ON GUARD" IN YOUR HOME TODAY
MADE IN CANADA
Far more economical in the long run

Business and Professional Directory, Want Ads

The Daily Colonist

RATES FOR CLASSIFIED OR WANT ADVERTISEMENTS

Two cents a word each insertion [illegible] cents a word a week with a [illegible] words, cash with order. No advertisement accepted for less than twenty-five cents.

Death and Funeral Notices, $1.50 first insertion, $1.00 for each [illegible]. Marriages, Cards of Thanks and In Memoriam Notices, $1.50 per insertion.

Birth Notices, $1.00 per [illegible].

[illegible]

CLASSIFICATIONS

[illegible]

1 BIRTHS

[illegible]

2 DEATHS

[illegible]

WILLIAMSON [illegible]

2 DEATHS (Continued)

SMITH—There passed away Wednesday, Apr[illegible] at the Royal Jubilee Hospital, [illegible] Adams Street, at the age of seventy-[illegible] years. The late Mrs. Smith was born in [illegible]

[illegible]

3 MARRIAGES

[illegible]

6 FUNERAL DIRECTORS

[illegible] HAYWARD'S LTD. [illegible] Attendant [illegible] hours

[illegible]

7 FLOWERS

[illegible]

Phone G 5814

10 COMING EVENTS

[illegible]

MODERN DANCE AT THE TRIANON [illegible]

[illegible]

WHIST EVERY NIGHT, DOUGLAS Hotel basement, Pandora Avenue.

[illegible]

1200 ITEMS—1200 BLOCK, DIGGON'S

WHERE TO GO TONIGHT

[illegible]

12 WANTED—MALE HELP

Applications will not be considered from persons in the employment of any firm [illegible] engaged in the production of munitions, war equipment or supplies for the armed forces [illegible]

Applicants are advised not to send original testimonials. Copies are just as satisfactory.

APPLICATIONS WANTED FROM GOOD healthy schoolboys aged 13 to 15 [illegible] to become circulation carriers. Apply to Colonist Circulation Department.

[illegible]

12 WANTED—MALE HELP (Continued)

WANTED CARETAKER-STEWARD FOR [illegible] Apply Employment and Selective Service Office. Order No. 92[illegible]

WANTED IN MAY — MIDDLE-AGED couple [illegible] for garden [illegible] Cottage and garden provided [illegible]

WANTED—ACTIVE ELDERLY MAN FOR [illegible] farm close to city [illegible] preferred [illegible]

MALE INSTRUCTION

FIVE
MASTER COURSES
Prepare You [illegible]
ELECTRICITY
MACHINE SHOP
RADIO AND TELEVISION
DIESEL AND GAS ENGINES
An Excellent Postwar Vocation
AIR CONDITIONING
NATIONAL SCHOOLS
[illegible]

13 WANTED—FEMALE HELP

Applications will not be considered from persons in the employment of any firm or employer engaged in the production of munitions, war equipment or supplies for the armed forces [illegible] trade or occupation.

Applicants are advised not to send original testimonials. Copies are just as satisfactory.

CLERKS GRADE [illegible] FOR DURATION [illegible]

HOUSEKEEPER FOR MAN AND GROWN [illegible]

HOUSEKEEPER PERMANENT AGED [illegible]

LEARN HAIRDRESSING — THERE IS A [illegible] Hairdressing School [illegible]

POWER MACHINE OPERATOR AND A[illegible]

RELIABLE PARTY TO CARE FOR SIX [illegible]

WANTED — A YOUNG SERVICEMAN'S [illegible] Box 7924, Colonist.

WANTED [illegible] OPERATORS [illegible]

17 SITUATIONS WANTED—MALE

BUILDING, LEVELLING, BACKFILLING [illegible]

CONTRACT FOR CARPENTER WORK [illegible]

[illegible] MAN FOR LIGHT ODD [illegible]

PLASTERING, PATCHING, STUCCO [illegible]

SEPTIC TANKS REPAIRED AND CON[illegible]

SPOUTS THAT LEAK, GUTTERS [illegible]

17A PAINTERS AND DECORATORS

ACME Paperhanging, Painting, Kalsomining [illegible]

D. A. [illegible] & SON PAINTING [illegible]

GEORGE E. GOODWIN OF REGINA— [illegible] paperhanger. Est. 1911. All work guaranteed. E 8644. 823 Belmont

ISLAND DECORATORS
PAINTERS, PAPERHANGERS, SPRAY painters. Empire 9059

PAPER HANGING, PAINTING, MODERN [illegible] and stucco spraying [illegible]

PAPER-HANGING, KALSOMINING, painting, etc. Tom Harker. F 8773

WALLPAPER, MURESCO, PAINTS, ETC. Mellor Bros. Ltd. [illegible] Broughton

WALTER E. WELLS OF EDMONTON— Painter and paperhanging. B 2864

17B CHIMNEY SWEEPING

CHIMNEYS SWEPT — EXPERIENCED efficient service. Work done immediately. WILLIAMS & BROWN, 920 Yates Street. [illegible]

THOMAS McLAY, 2551 SHELBOURNE ST. CLEAN AND RELIABLE. PHONE [illegible]

17C CARPENTERS AND CONTRACTORS

ALTERATIONS, BUILDING, REPAIRS [illegible]

BUILDING CONTRACTORS [illegible] E 1828. Alterations, repairs, etc.
BRICKWORK AND CONCRETE
PHONE [illegible]

17E GARDENERS

VICTORY Gardens Ploughed—Ploughing [illegible]

TREE SURGERY

SCIENTIFIC PRUNING; DANGEROUS trees removed. [illegible] E 1476

18 SITUATIONS WANTED—FEMALE

ALTERATIONS AND SEWING, LADIES' [illegible] E 8106

STENOGRAPHER, AT PRESENT EM[illegible]

21 PERSONAL

ATTENTION LADIES! [illegible]

A. MARSHALL — Special prices. Furs remodeled, repaired. [illegible] Yates

BABY [illegible] SUITS AND JERSEYS [illegible]

[illegible]

EXPERT TRUSS FITTING—COMPLETE stock. Private fitting-room. Modern Pharmacy Ltd., Johnson at Douglas Street.

ECZEMA, ITCH, PILES, PSORIASIS — [illegible]

ENJOY HEALTH—ONLY 15c A DAY [illegible]

EASTER Gifts for Children. See our [illegible]

FREE TABLOID OF GLOBAL WAR maps. Circulation Department, Colonist.

HAY FEVER—ASTHMA — "Breatheasy" [illegible] Victoria Pharmacy, 1001 Govt. St. G 1811

LITTLE PADDOCKS GUEST HOUSE [illegible]

LIEUTENANT JIM DICK EAS[illegible]

MRS. A. [illegible] CUNNINGHAM, LOOSE covers. [illegible]

21 PERSONAL (Continued)

MME. St. Quentin, reading. Patio Cafe opp. Spencer's, afternoons, evenings.

PRINTING AND RUBBER STAMPS — Sweeney McConnell, 1012 Langley. G 2412

ROSE-SHAPED SATIN CUSHIONS MADE to order [illegible]

SUPERFLUOUS HAIR AND MOLES RE-moved permanently by electrolysis. Dorothy [illegible] England. Practice [illegible] Building. [illegible]

YOUR WEDDING STATIONERY—
INVITATIONS, ANNOUNCEMENTS, ETC.
Let Us Attend to This Important Item for You
THE COLONIST
PRINTING DEPARTMENT
1211 Broad Street Victoria, B.C.

25c THE PHOTO MILL 25c
P.O. Box 33, Vancouver
Films Developed and Printed 25c
12 Reprints 25c; Enlargements 25c

1200 ITEMS—1200 BLOCK, DIGGON'S

21A HAIRDRESSERS AND BEAUTY SPECIALISTS

A PERMANENT WAVE INDIVIDUALLY styled. Special prices on shampoo and finger wave. Bert Wade Salon, [illegible] Yates Street. [illegible]

BEFORE YOUR EASTER PERMANENT [illegible]

NEW PERMANENTS, FINE HAIR A specialty. Bubette Beauty Salon, Room [illegible]

PREPARE for Your New Spring Permanent [illegible]

PERMANENTS IN THE NEWEST STYLES [illegible]

TYRRELL'S LTD., HAIR STYLISTS — [illegible] permanent wave specialists at [illegible] Spencer Ltd. [illegible]

VICTORIA BEAUTY PARLORS — CALL [illegible] for a good permanent. [illegible] Broad Street

WE MAKE THE WAVES—PERMANENTS [illegible] La Femme Beauty Salon, [illegible] Yates Street. [illegible]

23 EDUCATIONAL

BE PREPARED — BUSINESS SECRE-tarial [illegible] Day and night classes. Sprott-Shaw School.

ROYAL BUSINESS COLLEGE, [illegible] GOVernment. G 8016. E. W. Maxwell

STANDARD SCHOOL OF STENOGRA-phy [illegible] registration [illegible]

ST. MARGARET'S BUSINESS SCHOOL— Junior House, St. Margaret's School. Miss W. G. Milligan, principal. F 3234

ARTS

SKETCHING, Painting, Crafts, Commercial art. St. Aidan's art teacher. G 5521

24 MUSIC

O[illegible]

SPANISH and Hawaiian Guitars and Mandolins [illegible]

25 DANCING

EILEEN'S SCHOOL OF DANCING, 625 Fort Street. All types taught. Spe[illegible] for servicemen. [illegible]

29 LOST AND FOUND

[illegible]

LOST—LADY'S SILVER WATCH [illegible]

LOST ON MONDAY [illegible]

REWARD FOR INFORMATION [illegible]

[illegible] LOST DOWNTOWN [illegible]

SMALL PARCEL [illegible]

WEDNESDAY EVENING [illegible]

31 MONEY TO LOAN

ANY REQUEST FOR A MORTGAGE [illegible]

FUNDS AVAILABLE FOR MORTGAGE loans [illegible] P. R. Brown [illegible] Ltd., 1112 Broad Street. Phone [illegible]

A NATIONAL HOUSING ACT LOAN
A FIRST MORTGAGE PRIVATE LOAN
A DEEP [illegible] PROGRESSIVE LOAN
[illegible]

GILLESPIE, HART & CO. LTD.
[illegible] Over a Quarter of a Century
611 Fort Street Phone G 1141

A HOME OF YOUR OWN
THROUGH A N.H.A. LOAN
Loans Readily Arranged by This Old-Established Firm. Ample Funds
KER & STEPHENSON LTD.
1121 Government Street Phone G 4127

33 BUSINESS DIRECTORY

1200 ITEMS—1200 BLOCK, DIGGON'S

CAMERAS AND REPAIRS

BEST PRICES FOR SMALL MODERN cameras [illegible]

CATHOLIC SUPPLIES

STATUES, Rosaries, Prayer Books, Gifts. Kaufer's, 673 Richards, Vancouver, B.C.

COLLECTORS

JOHN H. CLAYTON, [illegible] BROAD [illegible]

CORSETS

SMOOTH BEAUTY OF SILHOUETTE [illegible]

DETECTIVE AGENCY

CONFIDENTIAL INVESTIGATIONS BY [illegible] 124 Pemberton Building. Telephone [illegible]

ELECTRIC WELDING

[illegible]

FLOOR SURFACING

L[illegible] & COMPANY [illegible] sanded and finished. Estimates free [illegible]

V.I. HARDWOOD FLOOR CO. [illegible]

FUMIGATING

BED BUGS, ROACHES, FLEAS, MOTHS and their eggs. Complete extermination guaranteed. Licensed operators. [illegible]

PLUMBING

OUR PLUMBING REPAIR SHOP ON wheels to your door saves you money. [illegible]

PLUMBING Repairs, Installations [illegible]

PLUMBING, STEAM AND HOT WATER HEATING, REPAIRS AND INSTALLA[illegible]

DOUBLE SERVICE IN WANT ADS

You can telephone your answers as well as your classified advertisements to The Colonist. Readers are often interested in Want Advertisements that do not carry the names or addresses of advertisers but a Colonist box number. For the accommodation [illegible] tempted to write an answer and [illegible] serve the advertiser better.

We Will Take Replies to Box Numbers Over the Telephone

The Colonist service is available from 8 A.M. to 9 P.M., excepting Sundays. Phone Empire 4114

33 BUSINESS DIRECTORY (Continued)

TAILORING

LADIES' AND GENTS' TAILORING— Expert Remodeling, alterations. J. Davis, 623 Yates. [illegible]

VACUUM REPAIRS

PREMIER DUPLEX VACUUM CLEANER [illegible] guaranteed. Repairs [illegible]

WOOD

CAN DELIVER DRY MILL TIMBERS [illegible]

[illegible]

34 PROFESSIONAL DIRECTORY

ACCOUNTING—INCOME TAX

HIGH TAXES—ARE YOU CLAIMING [illegible]

CHIROPRACTORS

JOHN M. STURDY, REGISTERED AND licensed chiropractor. [illegible] Union Bldg. [illegible]

J. [illegible] DOCTOR OF CHIROPRACTIC [illegible]

OSTEOPATHIC PHYSICIANS

DR. VERNON B. TAYLOR, REGIStered and licensed. [illegible] Jones Block [illegible]

PATENT ATTORNEYS

MARKS & CLARK, Patent Attorneys, 304 Bank of Toronto Bldg., Victoria

FETHERSTONHAUGH & CO. [illegible] and Trade Marks. Offices Throughout Canada and U.S. [illegible] W. Pender, Vancouver [illegible]

PHYSIOTHERAPY

H. B. LIVESEY, REGISTERED AND licensed, 312-3 Pemberton Building. [illegible]

PROFESSIONAL ENGINEERS

HUGH PETERS, CIVIL ENGINEER [illegible]

37 MISCELLANEOUS

SAWS FILED, SET, GUMMED, ETC. [illegible] Gladstone Ave.

1200 ITEMS—1200 BLOCK, DIGGON'S

40 FOR SALE—MISCELLANEOUS

40A BUILDING MATERIALS

ANY TIME YOU WANT ANY CUP-boards or other detail woodwork see [illegible] Carpenter Shop, 2004 Oak Bay Ave. or phone [illegible]

MASONITE [illegible]

QUALITY SHINGLES — LOW PRICES [illegible]

THE MOORE - WHITTINGTON LUMBER COMPANY LIMITED
Established 1892
LARGE STOCK — RIGHT PRICES
Lumber, Millwork, Gyproc, Masonite, Insulex, Tentest [illegible]

SIDNEY SPEEDY SERVICE
[illegible]
SIDNEY LUMBER
[illegible] Government Street

40B CLOTHING, FURS, SHOES, ETC.

[illegible]

40D FURNITURE

A GOOD SELECTION OF CHEST[illegible] $40 to $80
J. M. WILLOWS
[illegible] Street Phone G 4434

[illegible]

CARPETS Stretched, Refitted, Cleaned, repaired and altered. Clean rugs for sale. Carpeteria, 1035 Cook. [illegible]

[illegible]

GREAT [illegible]

[illegible]

HOME FURNITURE CO.

This Week's Specials at HOME

[illegible]

We Have a Large Selection of Unpainted Furniture

HOME FURNITURE CO.

[illegible]

TRADE IN YOUR OLD FURNITURE FOR NEW

[illegible]

40 FOR SALE—MISCELLANEOUS (Continued)

FURNITURE, CARPETS, DRAPERIES, LINOLEUMS
For Largest Selection in the City See
STANDARD FURNITURE CO.
Manufacturers and Retailers 737 Yates

WANTED — USED FURNITURE AND RANGES. WE PAY BETTER PRICES. H. B. FURNITURE COMPANY [illegible] Phone G 6423

SIX-PIECE DARK OAK DINING ROOM suite [illegible]

[illegible] Used Furniture, [illegible] Broad. Fine Antique Furniture, 1024 Fort

40E MUSICAL INSTRUMENTS

COTTAGE PIANO, GOOD CONDITION [illegible]

RADIO FOR HIRE, WEEK OR MONTH. Radios repaired. Tubes tested free. [illegible] Government St. [illegible]

WANTED FOR CASH — MUSICAL INstruments [illegible]

WANTED TO BUY — GOOD BOEHM [illegible]

WANTED TO BUY—PIANO ACCORDION. Phone [illegible]

40F RADIO

FOR SALE RADIO, ROGERS HI-BOY [illegible]

GENERAL ELECTRIC CABINET RADIO [illegible] 46 Bank St.

40G RADIO REPAIRS

A. B. C. ELECTRIC CO. GUARANTEED radio repairs. G 3112. 807 Fort

FLETCHER BROS. LTD., THE DOUG[illegible] Expert radio repairs at moderate prices. Our radioticians are members of Associated Radio Technicians of B.C. A. work is guaranteed. [illegible]

KENT-ROACH LTD. — EXPERT RADIO service by trained technicians and the most modern test equipment. Phone [illegible] 641 Yates Street

It's Patriotic to Keep Your Radio in the Pink of Condition
LANE'S [illegible] LTD.
Specialists Radio Service [illegible]

1200 ITEMS—1200 BLOCK, DIGGON'S

40H NURSERY STOCK, PLANTS, ETC.

PLANT A GARDEN
[illegible]
WE HAVE [illegible] FLOWERING SHRUBS
[illegible]

VICTORY GARDENS

WE HAVE ALL YOU NEED [illegible]

[illegible] NURSERIES LTD.
[illegible] Street Phone [illegible]

[illegible]

GIVE THE PERFECT TOUCH
[illegible] GARDEN
PLANT A FEW [illegible] THAT GIVE [illegible] BLOOM
OAK BAY NURSERIES
[illegible]

40K BICYCLES AND MOTORCYCLES

QUALITY OF WORKMANSHIP
A [illegible] WORKSHOP [illegible]

BICYCLES, ALL SIZES. REPAIRS WORK guaranteed. Aaronson's, 1270 Govt. St.

EVERYTHING IN BICYCLE REPAIRS [illegible] G 5911

OLD BICYCLES AND PARTS ARE wanted [illegible] We call

[illegible]

TWO [illegible] GENTS' BICYCLES [illegible]

WANTED — [illegible] MOTOR BICYCLE [illegible]

40L STOVES AND RANGES

A SPECIAL ANNOUNCEMENT TO THE people of Victoria and district. We will buy [illegible] stoves, heaters or [illegible] regardless of condition. We pay cash and call anywhere [illegible]

[illegible]

BOILERS, [illegible] AND STOVES repaired day or night. Phone [illegible]

FOUR GAS RANGES—2 LARGE FOUR-[illegible]

FAIRBANKS-MORSE COAL STOKERS. [illegible] 1321 Gov't. [illegible]

REPAIR PARTS FOR McCLARY ranges. [illegible] Stove Store, [illegible] Fort Street. [illegible]

RANGE CASTINGS FOR [illegible] B. C. Hardware, 724 Fort Street

WANTED — 500 RANGES. HIGHEST prices paid. Peden's Stove Store, 723 Johnson Street. [illegible]

40M MISCELLANEOUS

ASPARAGUS, FRESH, CRISP [illegible]

[illegible]
VICTORIA PRODUCE
[illegible]

A SNAP FOR QUICK SALE, COMPLETE [illegible]

A SHEFFIELD THERMIQUE TABLE [illegible]

A [illegible] VACUUM [illegible]

ALL MAKES OF VACUUM CLEANERS cleaned and repaired. Taylor & Co.

ALL MAKES SEWING MACHINES RE-paired, needles and parts. Taylor & Co., 626 Fort

A FEW SPECIALS IN RECONDITIONED [illegible] Taylor [illegible]

A TANDEM TRACTOR DISC AND 12 [illegible] Box 7770

A [illegible] LOAD CINDERS $3, CLAY [illegible]

BABY BUGGIES FOR RENT — BRING baby [illegible] Robinson's, 720 Broad Street, opposite Colonist. Phone [illegible]

BROKEN WINDOWS REPLACED [illegible]

CHILD'S [illegible] CRIB [illegible]

CONCRETE WORK — A GOOD JOB AT reasonable prices. [illegible]

DEAD RAT AND MOUSE KILLER [illegible]

DIAMOND SOLITAIRE RING [illegible]

E[illegible]

E[illegible] Fort Street

40 FOR SALE—MISCELLANEOUS (Continued)

FOR SALE ONE BOX TRUNK, VERY [illegible] Wharf Street [illegible]

ELECTRIC SEWING MACHINES FOR rent. Taylor & Co. 628 Fort. [illegible]

WALLPAPERS

FOUR-FIFTHS OF YOUR HOME IS walls. [illegible] We have hundreds of beautifully designed [illegible] that will enhance that portion of your home.

PAINT SUPPLY CO. LTD.
[illegible] Yates Street Phone [illegible]

FIELD GLASSES $8.75, WATCHES $1.50 [illegible] telescopes 80c, reading glasses 70c, flashlight cells 15c, crystal sets $1.75, spectacles to suit any sight $2.75. Aaronson's Cut Rate Store, 1320 Government Street

FOUR TEN-TON JACKS [illegible] EACH. Also large [illegible] like new $30. [illegible]

FOR VENETIAN BLINDS AND SUPPLIES. Pacific Venetian Blind Co., 1113 Fort

G[illegible]

MONAMEL — THE MODERN INTERIOR finish. For floors and woodwork, walls and ceilings in bathrooms or kitchen [illegible] It is heatproof [illegible] Paint Store, [illegible]

MANURE FOR GARDENS DELIVERED [illegible]

ROUND WASH BASIN, COMPLETE [illegible]

ROCK, FILL, GRAVEL, BLACK SOIL [illegible]

RADIOS [illegible] ALL MAKES, MODELS [illegible]

SINGER [illegible] SPECIAL [illegible]

SPECIALS ON DISCONTINUED COLORS [illegible]

SPRING [illegible] PEAT [illegible]

V[illegible] PAINT [illegible] fadeproof [illegible] and Company, [illegible] Fort Street

[illegible]

[illegible] WAREHOUSE [illegible]

[illegible]

B-H ENGLISH PAINT
[illegible]
HICKMAN TYE HARDWARE CO. LTD.
[illegible] Quadra Street Phone [illegible]

HOW ARE YOUR OFFICE SUPPLIES OF STATIONERY?
Check Your Quantities and Keep Ahead of Your Requirements
THE COLONIST
PRINTING DEPARTMENT
1211 Broad Street Victoria, B.C.

LET US SOLVE YOUR GIFT PROBLEMS [illegible]
CHINA DEPT. MACDONALD ELECTRIC [illegible]

$3 MONTH RENTS, 15 MONTH BUYS [illegible] Remington-Rand Ltd., 619 Broughton St. [illegible]

[illegible] MICROMETER [illegible]

1200 ITEMS—1200 BLOCK, DIGGON'S

41 WANTED—MISCELLANEOUS

A REPUTATION FOR PAYING HIGHEST prices for rags, bottles, tools, stoves, furniture, or anything you wish to dispose of. We call anywhere, any time. [illegible]

A. B. C. ELECTRIC CO. WANTS SMALL radios, refrigerators, washers, irons, vacuum cleaners. Best prices. G 3112

ALL YOUR OLD FURNITURE, TOOLS, radios, bottles, rags and useful things. Good prices paid. [illegible] We call

A [illegible] LAWN MOWER [illegible]

ALL CASH FOR SEWING MACHINE— [illegible]

BAND AND ORCHESTRA INSTRUMENTS [illegible]

BOOKS BOUGHT FOR CASH AT [illegible] Government [illegible]

CASH [illegible] USED [illegible]

[illegible]

CASH FOR YOUR CAMERA. MOST [illegible] except postcard. Film pack or roll film type. Hudson's Bay Company camera department

CASH FOR TABLE MODEL RADIOS. We call. [illegible]

ELECTROLUX [illegible] TANK [illegible] Best prices paid. 807 Fort

FOUR OR SIX HOLE RANGE WANTED [illegible]

IF YOU WISH TO DISPOSE OF YOUR furniture, etc., antique or modern [illegible] Fred Smith & Co., Auctioneers. [illegible]

[illegible]

TURN YOUR OLD GOLD AND DIAmonds into cash at Rose's Ltd. [illegible] Street

THREE-PIECE CHESTERFIELD SUITE in good condition [illegible]

TABLE MANTEL MODEL RADIOS. ALL makes. Best prices paid. [illegible]

WANTED TO BUY — USED [illegible]

WANTED TO BUY OR RENT WITH OR [illegible]

WANTED — MEN'S USED CLOTHING. Best prices paid for men's suits. [illegible]

WE BUY GOOD QUALITY FURNITURE, china and silver. Century Arts Shop, [illegible] and Yates [illegible]

WANTED — LIGHT MOTORCYCLE OR [illegible] motor bike for cash. Phone [illegible]

WANTED — PLYMOUTH ENGINE [illegible]

WANTED — ELECTRIC REFRIGERATOR and washing machine. [illegible]

WANTED—WARDROBE TRUNK SUITable for army officer. [illegible]

WANTED — FISHING ROD, REEL, [illegible]

WANTED—TO BUY USED PIANO FOR cash. [illegible]

.455 REVOLVER—STATE PRICE. BOX [illegible], Colonist.

1200 ITEMS—1200 BLOCK, DIGGON'S

41A SWAPS

WESTINGHOUSE [illegible] FIVE-TUBE [illegible]

WILL TRADE THREE-ROOM COTTAGE easily moved, for fish boat or hull [illegible]

42 POULTRY AND LIVESTOCK

42A POULTRY AND SUPPLIES

BROODY HENS [illegible] RD. No Sunday sales.

42 POULTRY AND LIVESTOCK (Continued)

EASTER PRESENT FOR CHILD, BANtams [illegible]

FOR SALE — 15 NEW HAMPSHIRE PULlets [illegible]

R[illegible] HATCHING [illegible] to order. [illegible]

WHITE LEGHORN HATCHING EGGS [illegible] Arthur Adams, Lake Hill P.O. [illegible]

FOR SALE ONE TEAM MARES AND [illegible]

42C CATTLE

FOR SALE [illegible]

FOR SALE—GOOD COW, FRESHENED [illegible]

JERSEY COW [illegible]

42D GOATS

GOLD MEDAL [illegible]

MANY [illegible]

WHITE [illegible]

42G CATS

WANTED [illegible]

42I CANARIES

A[illegible]

42K MISCELLANEOUS

GOOD [illegible]

46 HOTELS

BEVERLY HOTEL
734 Yates St.

AVAILABLE NOW — NEWLY FURNISHED rooms with or without private bath, and furnished housekeeping rooms. Moderate rates.

James A. Griffith, Owner and Operator

CRAIGMYLE [illegible]

47 ROOM AND BOARD

A COUNTRY HOME, LOVELY [illegible]

COMFORTABLE ROOM, WITH OR WITHOUT board [illegible]

[illegible]

LARGE [illegible]

ROOM AND BOARD [illegible]

ROOM AND BOARD FOR YOUNG MAN willing to share. [illegible]

ROOM AND BOARD [illegible]

ROOM AND BOARD FOR TWO GIRLS [illegible]

THE PRIORY GUEST HOUSE FOR [illegible]

48 ROOM AND BOARD WANTED

[illegible]

ROOM AND BOARD WANTED BY TWO [illegible]

49 ROOMS TO RENT

49A FURNISHED

FURNISHED ROOMS [illegible] BUSINESS [illegible]

50 ROOMS WANTED

TWO OR THREE ROOMS, FURNISHED [illegible]

50A FURNISHED

WANTED [illegible]

51 HOUSEKEEPING ROOMS

51A FURNISHED

ATTRACTIVE [illegible]

[illegible]

FURNISHED [illegible] HOUSEKEEPING ROOM [illegible]

FURNISHED [illegible] ROOMS [illegible] MONTH [illegible]

HOUSEKEEPING ROOM FOR GENTLEman [illegible]

LARGE [illegible]

NEAR JUBILEE HOSPITAL, TWO FUR[illegible]

1219 [illegible] FURNISHED [illegible]

52 HOUSEKEEPING ROOMS WANTED

52A FURNISHED

BUSINESS GIRL WANTS FURNISHED [illegible]

RETIRED OFFICER AND WIFE DESIRE [illegible]

QUIET, NON-DRINKING COUPLE DEsire two or three furnished rooms [illegible] Prefer private home. Box 7841, Colonist.

52B UNFURNISHED

ELDERLY BATCHELOR WANTS TWO [illegible] and kitchenette, unfurnished. [illegible]

53 FLATS AND APARTMENTS TO RENT

LARGE LIVING-ROOM, BEDROOM, KIT[illegible]

WANTED QUIET GIRL OR SERVICE [illegible]

54 FLATS AND APARTMENTS WANTED

COUPLE WITH ONE CHILD WISH TWO or three-room furnished suite by April [illegible]

URGENT BY NAVY WIFE, 2 CHILDREN, three or four-room unfurnished suite. [illegible]

WANTED — THREE-ROOM FURNISHED suite [illegible] by couple. Phone Mrs. Kerr, [illegible]

YOUNG NAVY COUPLE, NO CHILDREN, desire [illegible] or three-room furnished apartment close to town. Box 7884, Colonist.

55 HOUSES TO RENT

55A FURNISHED

FREE RENT [illegible] FURNISHED [illegible] Phone [illegible]

A Mart for Busy Readers—Property for Sale or Trade

56 HOUSES TO RENT
(Continued)

56B UNFURNISHED

HEANEY'S (EST'D, 1890) — MOVING, packing, storage. Phone G 1196. Let us explain our service.

"TRUST YOUR TREASURES TO THE Terminal," operating one of the largest fleets of trucks and vans in Western Canada, completely equipped for the moving of household effects. Offices Victoria, Vancouver, New Westminster. Packing, shipping, storage. Terminal Cartage, Ltd. Phone G 1109.

57 WANTED TO RENT—HOUSES

57A FURNISHED

COMPLETELY FURNISHED HOUSE, 3 or more bedrooms, by May 15. G 2886

WANTED — TWO TO FOUR-ROOM furnished house on Sidney Highway by middle-aged couple doing war work. Rent, $25 to $30 per month. Box 7753, Colonist.

WANTED—TWO TO FOUR ROOMS, furnished, on Sidney highway, by middle-aged couple, doing war work. Rent $25 to $30 per month. Box 7753, Colonist.

57B UNFURNISHED

COUPLE, 5-ROOM BUNGALOW, PERMANENT; select references. B 3035.

WANTED, AS SOON AS POSSIBLE, 5 OR 6-room unfurnished house, Victoria or vicinity. Naval officer and wife. Quiet, responsible tenants. No children. References. Will pay two months in advance. Will arrive Victoria April 27. Box 7869, Colonist.

58 OFFICES, STORES, HALLS TO RENT

TO RENT — STORE PREMISES, 749 Yates Street, between Dominion Hotel and Stobart Building, $125 per month. Charles E. Wilson, 816 Central Building. G 3531.

65 AUTOMOBILES

AUTO PAINTING, FENDER REPAIRS, expert work. Mooney's Body Shop, 914 Cormorant. Empire 4012.

WILL RENT 1935 2-TON DUMP TRUCK, first-class condition. Phone E 6643 between 12 and 2 p.m.

65A FOR SALE

AUBURN CAR FOR SALE, REASONABLE for cash; licensed. Phone E 9346.

AUTO SALES FINANCED—H. W. MILLER & Co., 1210 Broad Street.

ENGINE RECONDITIONING SPECIALISTS—Get our prices. Complete job rebore, install pistons, pins, rings. New-engine performance. Easy on gas and oil. CHET DOWMAN GARAGE—724 JOHNSON

FOR SALE—1941 NASH AMBASSADOR. Driven 9,000 miles. Phone E 7980.

WE PAY CASH FOR USED CARS

LINCOLN SEDAN—A BEAUTIFUL CAR in lovely shape, 6 good tires. If you want something to last a lifetime see this especially at the gift price of $400

MASTERS MOTOR CO., LTD.

Repairs to all makes at reasonable prices. Quick service. Batteries and battery charging.

915 View Phone E 3541

MODEL "A" COUPE — FIRST-CLASS condition, $125. 721 McKenzie Avenue.

WE HAVE A 1937 AUSTIN PANEL DELIVERY with A 1 6-ply tires, and in first-class mechanical condition.

JONES BROS.' SERVICE STATION
Yates and Johnson Phone E 8623

CASH For Your Car!

1936 FORD TUDOR (Mechanic's Special) as is	$250
1931 NASH COUPE	$275
1935 FORD DE LUXE FORDOR	$525
1933 PONTIAC SEDAN	$525
1936 CHEVROLET DE LUXE COACH	$575
1936 FORD DE LUXE FORDOR	$625
1936 CHEVROLET DE LUXE SEDAN	$665
1937 PACKARD SEDAN	$895
1940 FORD DE LUXE FORDOR	$995
1941 FORD SPECIAL FORDOR	$1050

NATIONAL MOTOR CO., LTD.
819 Yates Street G 8177
"Get Our Cash Offer on Your Car!"

OUTSTANDING VALUES

1930 PLYMOUTH SEDAN	$195
1934 FORD COUPE	$275
1933 FORD TUDOR	$225
1934 PLYMOUTH COACH	$325
1937 PLYMOUTH COUPE	$585
1937 CHEVROLET COACH	$692
1940 CHEVROLET COACH	$850

WILSON & CABELDU, LTD.
926 YATES E 1107
WE PAY CASH FOR USED CARS

GREAT VALUES

1939 BUICK SEDAN—In beautiful condition	$1210
1935 STUDEBAKER SEDAN—An extra-good light six	$575
1936 FORD COACH—All in fine condition, including the five tires	$550

SEE US AT ONCE
If You Want to Sell Your Car

DAVIS-DRAKE MOTORS, LTD.
Buick and Pontiac Cars — G.M.C. Trucks
Fort Street at Quadra—Phone G 8184
Associate Dealer: Monarch Motors, Duncan

1939 FORD DE LUXE SEDAN WITH small mileage, in first-class condition, tires and upholstery like new. A good buy at $825

BEGG MOTOR COMPANY, LIMITED
865 Yates Street
See Us Today If You Want to Sell Your Car for Cash

COMPARE OUR VALUES

1938 HUDSON COUNTRY CLUB SEDAN—Finger-tip gear change	$895
1935 FORD CONVERTIBLE COUPE—Reconditioned motor	$525
1935 STUDEBAKER SEDAN—A dependable car	$345

JAMESON MOTORS, LTD.
740 Broughton Street

AUTOMOBILE FINANCING
Agreements of Sale Discounted Under Government Regulations. Rates Reasonable. Quick Decisions.
ISLAND FINANCES, LTD.
1113 Broad St. E 7171

1936 AUBURN SEDAN, 6 WHEELS with 6-ply tires, $470. 1305 Fort. Apartment A.

1938-39 PLYMOUTH SEDAN WITH license. Good condition. Phone E 0766.

1939 NASH DE LUXE SEDAN—EXCELLENT condition throughout. What offers? G 5380 between 6 and 7 p.m.

1941 CHEV. COUPE, 9,000 MILES, $1,100 cash. E 7394.

1933 FORD V-8 SEDAN, GOOD CONDITION, $350 cash. E 4311.

65B WANTED

ALL LATE-MODEL DAMAGED CARS and trucks bought for spot cash for wrecking; condition immaterial. We want an Austin "10" or similar car with or without the engine.

W. FRANK CAMERON AUTO PARTS
955 View Street Phone E 6632

CASH FOR YOUR CAR FOR WRECKING. Cameron Bros., 1340 Craigflower. E 6588

CASH FOR YOUR CAR — MASTERS Motor Co., Ltd.

WANTED FOR CASH—1931 MODEL "A" Ford coupe. Good condition. G 7458

WANTED, IMMEDIATELY, SMALL LATE model car. Write Box 7912, Colonist.

TO OUT-OF-TOWN SUBSCRIBERS

Out-of-town subscribers who wish to answer advertisements in which only the telephone number of the advertiser is given may mail their replies to The Colonist and The Colonist will communicate such replies to the advertiser.

67 BOATS AND LAUNCHES

ANCHORS, CHAINS, SHACKLES, MOORING buoys and Manila rope. Ship Chandlers (McQuade's) Ltd.

BOAT BUILDING AND REPAIRS. Agents for Kermath and Vivian engines. Armstrong Bros., 134 Kingston St. G 1512

CAMERON BROS., HEADQUARTERS FOR marine conversions and propellers. 1340 Craigflower Road. E 6588

TRADE 22 H.P. 2 CYLINDER VULCAN marine engine for 10 h.p. marine engine in good shape. B 3020 after 6 p.m.

WANTED FOR CASH—CABIN CRUISER, about 30 or 32 feet, about 8-ft. beam, open stern, marine engine. Mr. H. Brimble, 1268 West Eighth Avenue, Vancouver, B.C.

WANTED—CABIN CRUISER, 17-25 FT., with or without engine, cheap. Box 7958, Colonist.

74 TIMBER BROKERS

WANTED—TIMBER FOR FIREWOOD, any amount. State full particulars and location. Box 7838, Colonist.

75 BUSINESS OPPORTUNITIES

FOR SALE—BEAUTY PARLOR, UP-ISLAND. Full modern equipment including Shelton's permanent machine and self hot water system. Excellent business. Box 7851, Colonist.

WANTED — GROCERY, DRY GOODS, hardware, lumber or other established business. Box 7907, Colonist.

8-ROOMED HOUSE AND HOUSEKEEPING business. House rents for $35. Sell part furniture. Box 7820, Colonist.

1200 ITEMS—1200 BLOCK, DIGGON'S

76 EXCHANGE—REAL ESTATE

SWAP SUMMER RESORT LODGE AND cabins on Kootenay Lake, going concern for Island property, rural or city. Box 7895, Colonist.

78 HOUSES FOR SALE

IMMEDIATE POSSESSION

A SEVEN-ROOM HOME IN THE EAST part of Victoria. Complete with full cement basement, furnace, garage, fireplaces, entrance hall, light floors. French doors, Pembroke bath, etc. Suitable as a family home, to convert into a duplex or for subletting rooms.

PRICE
$2500
HALF CASH
Liberal Discount Offered for All Cash
Immediate Possession

L. M. ROSEVEAR & CO., LTD.
110 Union Bldg., 612 View St. G 8041

CORDOVA BAY WATERFRONT

ATTRACTIVE THREE-ROOMED NEW bungalow, open fireplace, bathroom complete, basement. Yearly taxes $20. Title clear. Fruit trees, garage, chicken house, plaster finish. Price only $2950

H. G. DALBY & CO., LTD.
634 View Street Opposite Spencer's Office. E 6241 — Evenings, E 7532

AN EXCELLENT INCOME BRICK apartment house. Immediate possession to owner's suite. Terms. Apply owner, rear door, 968 Bank Street.

BY OWNER BUNGALOW, FULL BASEMENT, big front porch, chicken house, nice garden, low taxes. $1,400 cash. 790 Cave. E 9700-E 5888.

CENTRAL—FULLY FURNISHED HOTEL. Twenty-two rooms. Complete suite for owner. Revenue $7,526. A business replete in every detail, new washing machine, electric ironer, abundance of extra linen. Exclusive listing. Call personally. No phone. Price $3750

FERNWOOD DISTRICT — FIVE-ROOM bungalow. Living-room, dining-room, fireplace, two bedrooms, three-piece bathroom, bright, spacious kitchen. Full cement basement, furnace, 14 fruit trees. A sweet and clean home in a quiet district. Can be sold only as an investment. Same tenant for six years. Rented $27.50. Price $2750

EDWARD SPENCER & CO.
308 Scollard Bldg.
Phone E 8724 — Night, E 8232

FOR SALE—HIGH LOT AND 2-ROOMED house, $375. Apply 941 Jasmine Avenue, between Marigold and Orange Road.

NEAR THE WATER

HOUSE OF ELEVEN ROOMS, FULL CEMENT basement and furnace. Five good-size rooms on ground floor, six up. Two bathrooms. Duroid roof and garage.

$3150 On Terms

NEWSTEAD REALTY
1014 Broad Street Phone E 7194
Evenings, G 5265

NEW STUCCO BUNGALOW OUT IN Saanich, near bus line. Has five rooms, open fireplace in sitting-room, good plumbing fixtures. Fine commanding view with garden lot. Price $2200
On Terms of Half Cash, Balance as Rent

JOHN GREENWOOD
1261 Broad Street

NEAR CORDOVA BAY, NEW BUNGALOW on garden lot, chicken house, garage, 7 a.m. bus for early risers; immediate possession, $3,000. Terms, discount for cash. Phone E 3814

NINE-ROOM HOUSE. EASY SHOPPING distance. Phone G 2064 afternoons.

PLEASING NEW STUCCO BUNGALOW in Oak Bay, near Uplands gates. Roofed with patent shingles this home is genuinely well planned and has a very attractive interior. It comprises on ground floor: Hall, capacious living-room with oak floor and fireplace, good-sized dining-room with oak floor, two good-sized bedrooms (one has a fireplace), bathroom with Pembroke tub, excellent kitchen with tiled sink and dining nook. Upstairs: there is one finished bedroom and large box-room space. A peep of the sea can be had from upstairs. There is a full basement with copper piping, laundry tubs and hot-air furnace. Garden is 75 x 130, with driveway in for a garage which is not yet built. Taxes are $75.88. There is a mortgage of $3,750 with monthly payments of $27.80. Owner-occupied and possession in thirty days. Price, with $2,150 cash $5900

Let Us Show You This

THE ROYAL TRUST COMPANY
1302 Gov't St. Phones E 4126, E 3130

POSSESSION IN MAY, 7 ROOMS, MODERN, close to car line, in Oak Bay. $4,250. Phone E 5695

SCENIC VIEW, HIGH LOCATION, CLOSE in. Four suites, self contained. Two acres, building lots. A real snap. Very easy terms. G 1651.

APARTMENT HOUSE

SITUATED IN GOOD RESIDENTIAL DISTRICT of city, with spacious grounds, suitable for further building development. The house consists of four self-contained suites, bringing in good returns. Reduced price for quick sale. $3400

FLEMING GARDNER & CO.
1207 Douglas Street Phone G 7741

HILLSIDE DISTRICT

WELL-CONSTRUCTED SIX-ROOM BUNGALOW. All nice large bright rooms, good bathroom. Garage. Near street car. Fine family home.

$2200 On Terms

NEWSTEAD REALTY
1014 Broad Street Phone E 7194
Evenings: G 5265

78 HOUSES FOR SALE
(Continued)

VERY DESIRABLE HOUSE: ALL MODERN conveniences; 26½ acres, partly cleared. Very productive soil. High ground, suitable for poultry. Running water all year. Barclay Hunter, Cobble Hill, B.C.

A GOOD INVESTMENT

WELL-BUILT HOME OF NINE ROOMS, furnace, five bedrooms, double garage, etc. One acre garden, three 50-foot greenhouses (hot water heated). Good location, close in. Good opportunity for the right party. Cash price $3200

GORDON HEAD—NICE PROPERTY, two acres, well stocked, bulbs, fruits, etc. Well-built seven-room house, hot water heated, garage, etc. Good location. Best transportation. Price $4000

A. S. MILLER
1300 Blanshard Street Phone E 0822

WATERFRONT 5-ROOM STUCCO, 7½ miles out, on bus. $4,250. Owner. E 5843.

79 WANTED TO BUY—HOUSES

I WANT FULLY MODERN BUNGALOW of four or five rooms in Gorge, Burnside or Oak Bay. I will pay half cash down and reasonable terms on the balance. Possession desired thirty days or sooner. Please write Box 7536, Colonist.

NIGHT OR DAY, PHONE YOUR LISTINGS now. Cash buyers waiting. E. E. Heath, 625 Yates Street. Phone E 4041, night phones, B 1410 and E 0219.

SAANICH COTTAGE WANTED, ABOUT $1,500. Box 7525, Colonist.

WILL BUY FROM OWNER FOR $2,000 cash. Bungalow in good repair, with 3 bedrooms, cement basement, furnace, garage, large garden, fruit trees; suburbs Victoria. Phone G 7839

WANTED—4-ROOM COTTAGE IN ESQUIMALT, $250 Cash, $25 month. Box 7882, Colonist.

80 PROPERTY FOR SALE

COUNTRY WATERFRONT FARM HOME—Nineteen acres rich arable sub-irrigated land all in cultivation; 830 feet sheltered waterfront, well-built seven-room home, electric light and own water supply. Magnificent marine and mountain view. Situated nine miles from Victoria. Price $8,000, $3,000 cash, balance easy. Liberal discount for cash.

ALFRED CARMICHAEL & CO., LTD.
1216 Broad Street G 7341

GOOD BUY—THREE LOTS, CLOSE IN near transportation. Empire 7556.

LOT IN GOOD DISTRICT, MILE CIRCLE, part payment on good car, balance cash. E 1629.

SMALL CABIN AND LOT FOR SALE AT Departure Bay. Apply Mrs. P. W. Robinson, Metchosin.

SOOKE SOOKE SOOKE
Properties of All Descriptions Listed
ALFRED CARMICHAEL & CO., LTD.

81 PROPERTY WANTED

ACREAGE WITH RIVER OR SEA frontage, waterfall preferred. Give full particulars. Box 7960, Colonist.

CLIENTS SEEK TO PURCHASE ACRE to 2 acres with small house; also 5 to 10 acres with small house, near to school, can pay $700 cash, balance easy payments.

ALBERT BURDON
618 Broughton Street E 5814

82 ACREAGE FOR SALE

OPPORTUNITY TO OWN YOUR OWN wood lot. Two 5-acre blocks and 1 3-acre block of timbered land, priced at $45 and $35 per acre cash. All accessible by good road. Elk Lake district. H. C. Oldfield, Royal Oak.

87 FARMS WANTED

MODERN CHICKEN FARM

COSY BUNGALOW, 4 ROOMS, MODERN features. Chicken house, barn, brooders, etc., fruit trees. Thirteen acres, some good soil and timber. Inquiries invited. Price $3750

ALBERT BURDON
618 Broughton Street

WANTED TO RENT—SMALL FARM house, convenient district, near school, etc. Reasonable rent. Reliable. Anywhere on Island. Box 7909, Colonist.

Randall's

GUEST HOUSE

Fully furnished; all well rented; monthly income $140. Situated on nice high location close in. The building is in first-class condition. Good basement and furnace. Owner has own quarters and will give possession in a few days. FULL PRICE $4200
(Half Cash Required)

CITY

Six-room semi-bungalow, high part of town; owner will give possession right away. This home is in first-class condition; modern. Rental value $45 month. Open to an offer, terms or cash $3850
(Please Call Mr. Smith)

JUBILEE DISTRICT

Seven-room semi-bungalow. Full cement basement with furnace and laundry tubs. Separate garage. Lovely garden; lawn, fruit trees, shrubs and flowers. This home lends itself to converting into duplex. FULL PRICE $3500
Terms Arranged With $1,000 Cash
(Please Call Mr. Tuill)

JAMES BAY

Semi-bungalow of six rooms. Double garage. Some fruit trees. Possession May 1. PRICE $1750
(Please Call Mr. Robertson)

George Randall
1309 DOUGLAS ST. PHONE G 8190

List It With Johnston's

OAK BAY

$6000 — STRICTLY MODERN STUCCO semi-bungalow. Hardwood floors in entrance hall, large living-room and dining-room; tile sink in good kitchen, one bedroom and a den, with fireplace (suitable for second bedroom on main floor), enclosed stairs to good finished bedroom and sewing room, and also one unfinished room in attic; 4-piece modern built-in bathroom on main floor. Pipe furnace and tubs in full cement basement. Separate garage. Reasonable terms.

RICHMOND-QUAMICHAN

$2650—NEAT 5-ROOM BUNGALOW in a lovely setting. Large living-room with light floors and fireplace. Tile sink in kitchen. Breakfast nook. Utility room. A cosy home. Clear title. Cash.

Johnston & Co., Ltd.
1314 BROAD STREET E 5241, E 5242

CLOSE IN

One suite with furniture, three without, plus 2 rooms for caretaker. Turnover, less expenses, shows $1,000 per year. Splendid condition. Hot water heat. Will consider trade. Terms. $6000.

JAMES BAY

Seven rooms, newly decorated throughout. Easy terms. $4200.

H. W. MILLER & CO.
1210 Broad St. Phone G 6061

VICTORIA REALTY
PHONE E 7314
AT OUR NEW ADDRESS
643 YATES STREET

TWO OUT OF FIVE VACANT

Cedar Hill District—Stucco bungalow [illegible] Pembroke bath, modern kitchen. Basement, garage and furnace. Three years old and in "as new" condition. Large lot for garden. Priced at only $3500

Very comfortable bungalow of four rooms. Living-room, bright kitchen with new cabinet sink, two bedrooms, three-piece bathroom. Basement and furnace. Nice lot. Close to city limits and Quadra bus. Low taxes. Immediate possession. $1,125 handles, balance arranged. Full price $2325

EARLY POSSESSION ON THESE

Walking Distance—Well-built semi-bungalow of six rooms with two-piece bathroom and separate toilet. Three down and three up. Full cement basement and piped furnace. Separate garage with cement drive. Lot in lawns and flowers. Price $2850

Easy Walking Distance—Central Park area. Fine, well-kept semi-bungalow of seven rooms. Entrance hall, living-room with fireplace, dining-room (all with oak floors), one bedroom with closet, cabinet kitchen with tiled sink, on ground floor. Upstairs, three fine, spacious bedrooms and Pembroke bathroom. Light floors throughout top floor. Full basement, piped furnace, all copper piping. In good condition inside and out. With early possession and a real snap at $3600

(Exclusive Listing)

Out Toward Oak Bay—Charming bungalow of four rooms and dinette. Living-room, fireplace, two bedrooms, cabinet kitchen with tiled sink, three-piece bathroom, utility room and fuel room. An attractive home in a very secluded district of new homes. Lovely garden. Early possession. We advise your inspection. Priced at only $2625

NIGHT PHONES: E 7025, E 6311

COUNTRY PLACES

$2500 buys comfortable 4-room bungalow, well built, big living-room with fireplace, modern bathroom. FIVE ACRES of land, possibly 3 acres cleared, balance wooded; lots of firewood. No city water or light. Near bus service. Glen district, off Wilkinson Road, five-mile circle. EXCHANGE desired for 4 or 5-room bungalow on one or more lots, Saanich, close in. Clear title. Assume difference in price.

$3750 Happy Valley, 13 acres, part cleared, balance is wooded. Modern bungalow with 4 large rooms, 3-piece bathroom, electric light. Poultry house and brooder house both with cement floors. Barn. Said to have good water supply; electric pump. Good buying.

$4250 for lovely Cordova Bay property, 60 x 300, sea-frontage. New modern 5-room stucco bungalow, lino and draperies go with it. Understand early possession may be had. Good bus service.

BUNGALOW WANTED

Portage Inlet District: must be fairly new with at least 3 bedrooms and a bit of ground with trees and seclusion. Client will pay cash or exchange 6-room stucco bungalow near Uplands. Valued at $5,500.

THE B.C. LAND
AND INVESTMENT AGENCY, LTD.
Members Victoria Real Estate Exchange
922 GOVERNMENT ST. G 4115-6

QUADRA

PRICE $3500 ON TERMS
OPEN TO CASH OFFERS

Six-room semi-bungalow in the best of condition, and spotlessly clean.
New Patent Roof

New pipe furnace in full cement basement with laundry tubs and extra toilet. Separate garage—ALSO well-built one-room cabin at back of lot. (This is good enough to use as a sleeping room.) Owner-occupied and possession guaranteed.

OAK BAY

8 ROOMS AND 2 BATHROOMS

Not a new house, but a charming home in a very fine district south of the Avenue.

Large garden lot, nicely treed and choice garden. Exceptionally fine basement with automatic oil-burning furnace, laundry room, Chinaman's room and extra toilet.

Owner leaving city, will give possession at an early date, and the price is only

$6500

Alex. G. Hill & Co.
414 Central Bldg. Phone G 3781

GENUINE INVESTMENTS

$1950—Full price of this four-room bungalow, modern three-piece bathroom; separate garage; close to bus and car. Owner leaving city. Must be cash.

$3000—Full price for this eight-room dwelling, close to bus and car. Six nice bedrooms. Large living-room, open fireplace. Full basement and new furnace, garage. Owner says sell. Full particulars at office.

$5000—For this eight-room semi-bungalow, close-in Fairfield, paved street, three fireplaces, full basement, furnace and laundry trays. Possession soon. Terms.

$5500—Full price for this seven-room stucco bungalow, oak floors in sunroom, living-room, dining-room and hall. Very nice cabinet kitchen with dinette off. This can be secured with a reasonable cash payment, balance on terms.

E. E. HEATH
625 YATES STREET PHONE E 4041
Night Phones: E 0219, B 1410

BEAUTIFUL SEA VIEW

Situated on Dallas Road. Fine home containing living-room, dining-room, sunroom, two bedrooms and kitchen down—three bedrooms and three-piece bathroom up. Basement with furnace and separate garage. This property is one of the best buys we have had for some time at $5500

$2500—Between eight and nine miles from city, close to Langford Lake. A neat four-roomed bungalow with three-piece bathroom. City water and electric light. Standing on about four acres, with chicken house and garage.

See A. Lancaster

BROWN BROS., LIMITED
214 Pemberton Bldg. Phone E 1182

COLES, HOWELL & CO., LTD.

STEP RIGHT IN

FULLY FURNISHED AND ONE YEAR'S FUEL IN—5 Rooms and bathroom, basement, double garage. City water and electric light. One-acre garden planted and 2 acres woodland. On bus line, 20 minutes from city. For quick sale, [illegible] Owner occupied $2500

OAK BAY

HIGH LOCATION. VERY WELL-CONSTRUCTED STUCCO BUNGALOW and large garden lot. There are 5 nice large rooms, tiled sink, hardwood floors. Cement basement and furnace and separate garage. Cement walks and good fencing $4200

FAIRFIELD

NEAR THE PARK. SEVEN ROOMS AND SLEEPING PORCH, full basement, piped furnace. Garage on lane. Electric range at valuation. Owner occupied. Possession June 1. TERMS $3150

MOUNT TOLMIE

FIVE-ROOM BUNGALOW WITH SLEEPING PORCH. Living-room, dining-room, kitchen and two bedrooms, full cement basement and furnace. 1½ acres fruit trees, shrubs, etc. Taxes $37. Owner occupied. Early possession $5800

NEAR OAK BAY AVENUE

FIVE-ROOM BUNGALOW containing large living-room, light floors, breakfast nook, two bedrooms, secluded garden. Taxes $45. Owner occupied $2650

OAK BAY

PRACTICALLY NEW STUCCO HOUSE, 5 rooms down and 2 up. Hot-water furnace. Near sea and bus. First time offered. EXCLUSIVE LISTING $6500

COLES, HOWELL & CO., LTD.
636 VIEW STREET G 1627

NOW VACANT

BUNGALOW AND LARGE GARDEN—5 ROOMS—LOT 102' x 128'—TAXES $30.49

GORGE DISTRICT—An attractive and cosy bungalow of 5 rooms and glassed-in sun porch; 3-piece bathroom; open fireplace; cement basement; hot air furnace; laundry tubs, etc. Good garden lot, assorted fruit trees, separate garage. PRICE OF $3,000 INCLUDES PRACTICALLY NEW OIL-BURNING RANGE AND SILENT GLOW BURNER, LINOLEUM IN KITCHEN, DINING-ROOM AND HALL, LIVING-ROOM CARPET, CHESTERFIELD, GOOD SUPPLY OF WOOD, COAL AND OIL.

P. R. Brown & Sons, Ltd.
1112 BROAD STREET PHONE G 7171

YOUR CHOICE OAK BAY

NEW 8-ROOM MODERN HOME. Close to beach $7200

NEW 7-ROOM HOT WATER HEATED HOME, south of avenue $6500

NEW 6-ROOM SEMI-BUNGALOW close to Uplands. Very attractive $5900

FAIRFIELD

SEVEN-ROOM HOME in A 1 condition, close to town and school $3750

EIGHT-ROOM HOME, hot water heated. This is a fine home. Can be made into duplex at very little cost $3550

Please Ask for MR. RAMSAY

MEHAREY & CO.
LIMITED
801 VIEW E 1187
Real Estate, Insurance
Stocks and Bonds, Notary Public

VACANT

Very attractive modern stucco bungalow consisting of 4 rooms and dinette. Full cement basement, furnace and garage. This property has been completely redecorated and close transportation make it very attractive at $3500

FAIRFIELD

Six-room bungalow. Situated in walking distance of the city. Spacious rooms, basement, furnace and garage. Good garden. Immediate possession and we suggest this property is excellent value at $2950
$1,000 Cash Handles

SAANICH

Located just off North Quadra this property affords street car and bus transportation. Modern; 4 rooms. Cedar siding. Basement and excellent garage. Taxes $20. Price (with possession) $2800

KING REALTY
718 VIEW STREET E 3187
Evenings: B 2287, B 3771, E 7256, G 1927

IS YOUR PROPERTY SALEABLE

It is if it can be sold! And the sale of any good property is simply a matter of intelligent co-operation between owner and sales agent (that's us). So let's get together and see what we can do about your property. Come and see Ker & Stephenson, Ltd., 1121 Gov't Street. G 4127.

PEMBERTON'S
For Real Values

JUBILEE DISTRICT
CLOSE TO FORT STREET

This is a friendly house. It makes no pretense at modern sophistication and suffers little by comparison. It just [illegible] comfort. It's a roomy house, seven lovely rooms. Nice living-room, large dining-room, den with fireplace, kitchen, three lovely bedrooms, TWO BATHROOMS, hot-water heat. Two lots, fruit trees, lawn, garden. A good home and nice location. PRICE $3750
Please Call MR. STEPNEY

OAK BAY
SWEET LITTLE STUCCO BUNGALOW

FOUR NICE ROOMS — Living-room, fireplace, model kitchen, two bedrooms, plus a utility room. Built about three years ago. South of the Avenue. The bungalow you have been looking for. Exclusive price $3150
Please Call MR. STEPNEY

JAMES BAY—$1200

Taxes $17.77. Four rooms, two up, two down. Good bathroom fixtures. Close to the shipyards. A real snap.

CEDAR HILL ROAD

A good five-room stucco bungalow. Basement, furnace and garage. You can move in tomorrow. Open to your offer close to $3500

CLOSE TO GORGE WATER

Exceptionally well-built bungalow of four large rooms and bathroom, with extra unfinished room. New Johns-Manville roof. Small basement and furnace. Large lot with good soil $2400
Ask for MR. HALL

Pemberton & Son, Ltd.
625 FORT STREET PHONE G 8124

Gillespie, Hart & Co., Ltd.

SELL IT!!!

The owner says "sell it," this beautiful Up-Island estate, within 2½ miles of the Mill Bay Ferry. High location with sea view. Completely modern six-room bungalow, two complete bathrooms and most up-to-date kitchen imaginable. Cement ground floor basement containing servant's suite with three-piece bathroom, laundry room and many store closets. Latest oil automatic air-conditioned heating plant. Also fully modern three-room cottage with bathroom. Three-car garage. 41 acres, part under cultivation, newly-made lawns, rockeries, all kinds of fruit trees, and the remainder park-like with some timber. Good pasturage. This property is in splendid condition. Owing to ill health, the owner will sacrifice at $12,500. Phone us for further particulars. Reasonable offers considered. This is really a wonderful bargain.

GILLESPIE, HART & CO.
LIMITED
611 FORT STREET PHONE G 1181

Esquimalt's Best Rooming-House Bet

$1000 GIVES QUICK POSSESSION of well-located twelve-room house with full basement. Double plumbing and large lot. Come in for all details. Clear title. Definitely good buying at

$3500

JOHNSTON & CO., LTD.
1314 BROAD ST. E 5241, E 5242

WATERFRONT HOME 9 ROOMS

Owner leaving will sell his well-built 9-roomed home and give early possession. Full cement basement, furnace, large rooms throughout and fine big cupboard accommodation. This home lends itself admirably for conversion into suites or housekeeping and should be profitable. Large grounds, fruit trees, large garage, very nice frontage and reasonable taxes. Some furniture included. Offers considered and full particulars given on request.

Heisterman, Forman & Co.
606 VIEW ST. PHONE E 4181

OAK BAY

NEW
SEMI-BUNGALOW
WELL PLANNED
FINE LOCATION
WORTH THE MONEY
EARLY POSSESSION

$6000

VAN DER VLIET, CABELDU & MAY, LTD.
Real Estate, Insurance and Investments
1212 BROAD ST. PHONE E 7274

OAK BAY

Four years old, stucco semi-bungalow. Entrance hall, large living and dining-rooms, hardwood floors, two bedrooms, four-piece bathroom, kitchen main floor. One bedroom and large playroom up. Garage in basement, laundry tubs, hot air furnace. Nice garden .... $6250 Including linoleums

J. H. WHITTOME & CO.
LIMITED
1012 BROAD ST. PHONE E 8912

Results Count

LIST YOUR PROPERTY WITH

Saanich Realty
COMPANY
1810 DOUGLAS ST. PHONE E 0001

"Dina Cashman"

By KATHLEEN NORRIS

CHAPTER XI

She was awake when the dawn came coldly over the mountains and began to fill the cold room with grey light. Dina lay thinking, wondering [illegible] would she say, what would Vere say, when they met?

She was not sure that she had been asleep at all, but when Martha, ready for bath and change, came yawning and complaining into the room at 6 o'clock Dina pretended to be asleep.

"Why we have to be routed out in the middle of the night," Martha grumbled. "You'd better get up, Dina; everyone is!"

Someone was hammering on the door.

"Girls!" It was Vere shouting to them. "Get up!"

Dina caught her breath; the blood raced to her heart. That was Vere, and she loved him with every fibre of soul and body. Of course she could meet him; there was nobody else in the world for her now.

"How soon'll you be ready?" he was calling.

"Oh, for heaven's sake!" Martha called back. "Give us time. We'll be out in six seconds!"

Ready in that many minutes they actually were, Dina equipped head to foot in the warm, gay clothes that were a part of the fun of the trip. Vere had stopped on the way up the day before to buy her woolen stockings, cap and scarf; she was wearing his sister's peasant sweater and she carried the great white coat to go over all.

High up in the great snowy mountains, with the exhilarating freshness of the icy air stinging color into her cheeks and her eyes blazing like stars, she felt suddenly confident and gay. Her tawny hair, not gold, not brown, had fluffed up against the lemon, black, and blue stripes of her cap; her hands were lost in striped mittens that came well up on her wrists.

It was not hard to join the milling and hilarious crowd that was gathering in the breaking dawn, to catch at Vere's hands and feel herself lost in his big embrace. Her very soul was warmed by his kiss.

"Dina, you look marvelous! Did you have coffee?"

"No; did you?"

"No, but some of them did."

"I'd rather wait and be starving for breakfast."

"So'd I. Oh, darling, how sweet you look!" She had another kiss and a wild embrace under cover of the morning shadows; then they were racing along the snowy trail laughing and shouting with the rest.

Her last fears disappeared; after all, she was nineteen and he was twenty-four; why shouldn't they be married? His family might not like it, but that had happened before. Families did not count. They loved each other, that was all that mattered!

And presently the Winter sun burst out brilliantly, shining gloriously on the snow, and laden clouds, spectacularly purple in the bright light, were massing on the southern mountains.

Nothing in Vere's manner in the slightest degree suggested that anything today was different from yesterday, and Dina quickly adapted her manner to his and entered into the business of the morning as wholeheartedly as he did.

She immediately had her reward. He never left her side; there might have been no one else on the broad white hillside but themselves.

Vere's hand catching hers when she slipped in the snow; Vere steadying her body against his own, a big arm gripped tightly about her; Vere murmuring encouragements to her and laughing under his breath as she floundered and stumbled.

Both of them becoming gloriously warm and breathless and ravenously hungry, so that the brightly-lighted breakfast room of the hotel was heaven to reach at half-past nine, and the relays of hot coffee and bacon, waffles and fruit could not come fast enough or often enough.

The big place was filled with feasting holiday-makers; everyone was in great spirits, and when snow began to filter down softly across the windows, and all the outdoor world grew dim and mystical, Dina felt that she had been transplanted to a land unknown, where nothing of the dark sordid past could follow her.

She knew she was lovely in borrowed costume, and she knew Vere was proud of her. When they all scrambled out again after breakfast for a few more hours of excitement he stayed with her, hardly spoke to anyone else, and because of his complete absorption drew about himself and Dina all the other members of their own group, curious to see something of the girl who had so completely bewitched him.

They tobogganed down a long white hill with the powdered sugar flying down from the skies and up from the earth about them.

(To Be Continued)

That Body of Yours

DIET SUGGESTIONS FOR THE OLD AND THOSE GROWING OLD

Now that there are so many old people living today, and as the span of life is increasing at such a rapid rate, physicians are finding that they must give more time to the study and care of elderly people. In fact, as mentioned before, there are now specialists for the aged—geriatricians—just as there has been for many years specialists for children—pediatricians.

One of the famous Gibson drawings was that of an old wealthy man eating bread and milk. He appeared to be gazing at a bounteous meal of fowl, vegetables, fruits and nuts. Beneath the picture were the words, "Backward, turn backword, O Time in thy flight; make me a boy again just for tonight." Food meant most to this man.

Physicians are agreed that eating—dieting—is the most important factor in preserving the health of the elderly. Thus Dr. Edward L. Tuohy, Duluth, Minn., in a paper prepared under the auspices of the Council of Foods, American Medical Association, gives several diet suggestions for the aged.

1—Elderly people should start the day with a good breakfast. It should include some substantial protein—meat, eggs, fish, cereals—and whatever else depends on body weight and amount of work done.

2—As the old person does less work or takes less exercise, he should eat less starch food. Some starch food should be eaten daily—potatoes or enriched bread.

3—For those overweight, fruits and leafy vegetables should act as "fillers" and should be made "appetizing" in their appearance and preparation.

4—The elderly should eat fat sparingly. Foods rich in fat (egg yolk, cream and animal fats) should be reduced where there is a family history of hardening of the arteries.

5—Food and water (hot drink) taken at regular intervals revive the old. Food becomes the best sleep producer even though early wakefulness follows. Fruit juices add the necessary vitamins.

6—Hunger lessens as age advances. Foods useless or almost useless from a food standpoint (condiments, broths, relishes) have a place in the diet for the aged. The teeth, power of stomach juice, probably the power to absorb nourishment from food into the blood, storage of vitamins in the body—all begin to fail with age.

The above suggestions from such high authority should be studied carefully by the elderly.

Death of William Trevor Watson at Virginia Water, Surrey, recalled his eleven-day speech before the Law Lords in 1938. Altogether Watson, a specialist in patent cases, spoke for thirteen days in the patent action which lasted three weeks. He was fifty-six when he died.

5 ACRES "METCHOSIN"

$1900 CASH PRICE for this property situated on main road in the Metchosin district. Three acres all ploughed. Nearly new five-room house with light and water in. Owner occupied, early possession. Good bus service, close to store, etc. Price recently reduced for a cash sale.

Saanich Realty
COMPANY
1815 DOUGLAS ST. PHONE E 0001
E 8306 OR B 1592
(Just Below Hudson's Bay Co.)

Outstanding Value

JAMES BAY—Close to Parliament Buildings on quiet paved and boulevarded street. Modern nine-room house with granite foundation. Full cement basement. Hardwood floors throughout. Oil-O-Matic hot water heat. Tile sink and 4-piece tile bathroom. Venetian blinds. Walls all finished in washable paint. Solid cement driveway and nice double garage. Two rooms and kitchenette upstairs rents for $35 per month. Owner-occupied. The value here only has to be seen to be realized. We advise an immediate inspection. Price $6500

Arthur E. Haynes
LIMITED
730 FORT STREET E 3023

TWO ACRES WITH LAKE FRONTAGE

Close in at Glen Lake. Two acres park land and five-room cottage. Living-room with fireplace, kitchen, 2 bedrooms and smaller room, glassed-in veranda, garage, good well piped to house. Price $2200
(Furniture Extra for $200)

JAMES BAY DISTRICT—One block from Dallas Road. Very substantial 6-room house, basement, hot air furnace, double garage. In lovely condition. Immediate possession. Price $2650

SWINERTON & CO., LTD. Estd. 1889
620 Broughton St. Phone E 3021
INCOME TAX SERVICE
Returns, Refunds, Etc.

War Workers

OPEN SATURDAY ALL DAY AND MONDAY ALL DAY

"HUNDREDS OF PICTURED HOME BARGAINS"

Alexander Page
1010 Broad Street E 1012

Rented Bungalow Wanted

Client wishes to purchase for cash a modern bungalow in good district, rented to good tenant at moderate rental.

Farm Wanted

Either on sea, lake or stream. Good land, with at least 10 acres cultivated.

We Have Excellent Buys in Apartments, Country Homes and Farms

WISE & CO., LTD.
109 Pemberton Building

Finance–Commerce–Markets

New York Stocks

NEW YORK, April 22 (CP)—The stock market was steady today in the face of a fair amount of profit selling and rubber shares and specialties registered sizable gains.

Best prices were shaded in many instances and some leaders closed slightly lower.

The usual Good Friday suspension of business led to some scaling down of speculative commitments.

Dealings totaled 1,249,290 shares compared with 1,141,368 the previous day. The Associated Press sixty-stock average rose .1 of a point to 48.8.

Utilities had another interval of activity. Steels, a little ahead at one time, finished about even. Aircrafts were better and rails mixed.

U.S. Rubber closed 1 3-8 higher and Goodyear rose a point. Dupont had a similar rise. Moderately higher were Chrysler, Goodrich, Douglas, General Electric and Standard Oil of N.J.

In lower ground were General Motors, American Can, Dow Chemical, Allied Chemical and Great Northern.

DOW JONES AVERAGES

Dow Jones averages closed as follows:

Thirty industrials 134.20, up .20.
Twenty rails 35.00, off .01.
Fifteen utilities 19.16, up .05.
Total sales 1,249,290 shares.

	Close
Allied Chemicals	[illegible]
American Can	80
American Tobacco	[illegible]
American Smelter	41
American Tel. & Tel.	145
Anaconda Copper	29
Atchison Topeka	[illegible]
B. & O. Railway	9
Baldwin Locomotive	18
Bendix Aviation	38
Beth. Steel	61
Boeing Aircraft	17
Borden	26
Borg Warner	[illegible]
C.P.R.	10
Cerro de Pasco	39
C. & O. Railway	44
Chrysler	[illegible]
Con. Edison	16
Cont. Can	33
Crucible Steel	34
Curtiss Wright	8
Douglas Aircraft	68
Dupont	147
Eastman Kodak	161
Flintkote	18
General Foods	37
General Electric	35
General Motors	50
Granby Copper	5
Goodrich, B.F.	39
Goodyear Tire	36

Great West Sugar	28
Great Northern	29
Howe Sound	33
Int. Harvester	67
Int. T. & T.	11
Int. Nickel	[illegible]
Kennecott Copper	33
Montgomery Ward	39
Nash Kelvinator	9
New York Central	17
Penn. Railway	29
Phillips Petroleum	49
Pullman	33
Radio	10
Republic Steel	17
Reynolds Tobacco	28
Safeway Stores	39
Standard Oil, N.J.	53
Sears Roebuck	68
Studebaker	11
Southern Pacific	25
Texas Corporation	48
Texas Gulf	39
Union Carbide	83
Union Oil, Cal.	18
Union Pacific	91
United Aircraft	[illegible]
U.S. Rubber	38
U.S. Steel	55
Westinghouse Electric	[illegible]
Western Union	34
Woolworth	38
Yellow Cab	16
United Fruit	67
[illegible]	8
Zenith Radio	23

Foreign Exchange

NEW YORK, April 22 (AP)—Quotations in cents.

Official Canadian Control Board rates for United States dollars: Buying 10 per cent premium, selling 11 per cent premium, equivalent to discounts on Canadian dollars in New York of buying 9.91 per cent, selling 9.09 per cent.

Canadian dollars in New York open market 9 9-16 per cent discount or 90.43¾ United States cents, up 1-16 cent.

Argentina—Official 29.77, free 23.60, off .15 cent.

Brazil—Official 6.05, free 5.20.

Mexico—20.66.

STERLING EXCHANGE

NEW YORK, April 22 (AP)—Quotations in dollars: Official (Bankers' Foreign Exchange Committee rates): buying 4.02, selling 4.04.

Wheat Supplies

OTTAWA, April 22 (CP)—Visible supply of Canadian wheat on April 15 totaled 418,995,023 bushels, including 410,804,377 bushels in Canadian positions and 8,190,646 in United States positions, the Dominion Bureau of Statistics reported today. On the corresponding date last year stocks amounted to 447,303,566 bushels.

Deliveries of wheat from Western Canada farms during the week ended April 15 totaled 2,489,909 bushels against 1,786,281 in the previous week, the bureau reported.

During the elapsed portion of the crop year which began last August 1, farmers marked 181,309,224 bushels of wheat compared with 178,787,767 in the same period of the previous crop year.

Ogilvie Flour Mills Company Limited, common, 25 cents per share, regular quarterly; payable July 1 to shareholders of record May 28; preferred, $1.75 quarterly, payable June 1 to shareholders of record April 30.

Montreal Cottons, Limited, common, 1 per cent, preferred 1 3-4 per cent, payable June 15 to shareholders of record May 31.

Put Your Clothes in Good Hands—Have Them Cleaned at the

Pantorium DYE WORKS
OF CANADA LTD.

Main Office E 7155 | Branch Office 710 Broughton St.

Beverly Hotel
FOR SALE

1942 CASH RECEIPTS, $28,112

Six stories, ninety rooms, fine elevator; two steam heating boilers; water steam heated, always hot.

Furniture and Fixtures Valued at $15,000

Large expensively furnished lounge. Best location in Victoria. **$25,000** CASH DOWN WILL HANDLE DEAL, balance 120 equal monthly payments.

The Beverly has always paid a good profit. Every year business improved. Last month Cash receipts was

$2,700

Title clear. All taxes of every kind paid for last year. Nothing owing.

ESTABLISHED 18 YEARS

JAMES A. GRIFFITH
724 YATES STREET, VICTORIA

QUICKIES

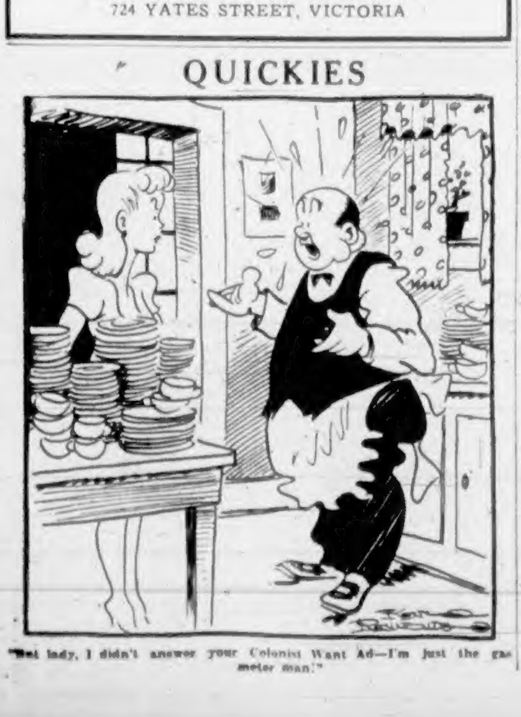

"But lady, I didn't answer your Colonist Want Ad—I'm just the gas meter man!"

Vancouver Stocks

VANCOUVER, April 22 (CP)—Trading closed at 16,900 shares today on the Vancouver Exchange. Mines and oils were generally firmer.

Cariboo sold at 1.25 and Grull Wihksne at 1-4, up 1-4. British Dominion Oil was up 1 1-2 at 26 1-2.

OILS	Bid	Asked
Anaconda	04	08
Anglo-Canadian	57	63
A.P. Consolidated	12	12½
British Dominion	28	28½
C. & E. Corporation	1.30	1.42
Calmont	28	
Commoil	16	20
Commonwealth	24	27
Dalhousie	30	
East Crest	10½	
Foothills	1.20	1.40
[illegible] Sarcee	11	14
Home Oil	3.20	
Madison	02	03
Mercury	06	06
McDougall Segur	07	08
Mill City	06	07
Model	35	38
Mar Jon	02	
National Petroleum	05½	
Okalta	73	80
Pacific Petroleum	30	33
Royal Canadian	07½	08
Royalite	23.50	
United Oil	06	06½
Vanalta	05	07½
MINES		
Bayonne Consolidated	04	
Bralorne	8.25	8.50
Cariboo Gold	1.25	1.28
Golconda	04	07
Gold Belt	15	16
Grandview	15	16
Grull Wihksne	04	05
Hedley Mascot	41	44
Island Mountain	75	
Pacific Nickel	09	11
Pend Oreille	1.55	
Premier Border	06	07
Premier	80	83
Privateer	38	40
Reeves McDonald	30	50
Reno	08	09
Sheep Creek	90	95
Silbak Premier	30	
Surf Inlet	04	
Taylor Bridge	02½	
Whitewater	02	03
Wellington	01½	02
Capital Estates	2.00	2.10
Coast Breweries	1.50	1.70
United Distillers	1.35	2.35

Grain Markets

WINNIPEG GRAIN

	Open	High	Low	Close
Wheat—				
May	93⅞	93⅞	98	98
July	99¼	99¼	99	99
Oct.	100¼	100¼	99¾	100
Barley—				
May	..	..	..	64⅝
July	..	..	..	64⅝
Oct.	..	..	..	a64
Oats—				
May	..	..	..	51¼
July	..	..	..	b51¼
Oct.	..	..	..	b49⅞
Rye—				
May	77	77¼	77½	77¼
July	78⅛	78⅜	77¾	77¾
Oct.	79¼	79¼	78½	79

Cash Grain

	Close
Wheat—	
No. 1 Northern	93¼
No. 2 Northern	89¾
No. 3 Northern	84
Track	93¾
Oats—	
No. 2 C.W.	51¼
Track	51
Barley—	
No. 3 C.W.	62
Track	62¼
Rye—	
No. 2 C.W.	77
Track	77¼

CHICAGO GRAIN

	Open	High	Low	Close
Wheat—				
May	144¼	144¾	143¼	144
July	143⅞	143⅞	143¼	143
Sept.	144¼	144¼	144¼	143
Corn—				
May	..	..	..	b108
July	..	..	..	b105
Sept.	..	..	..	b105
Oats—				
May	62¾	63¼	62¼	63
July	60⅞	61¼	60½	61¼
Sept.	60⅞	60	60¼	60⅞
Rye—				
May	84	84¾	83½	84
July	87¼	87⅞	86¼	87¼
Sept.	89⅜	89⅝	89	89¼

Toronto Stocks

INDUSTRIAL SECTION	Bid	Asked
Associated Breweries	18	
Bathurst "A"	12	14
Bell Telephone	152	153½
Brazilian	21⅛	21¼
B.A. Oil	20	20½
B.C. Power "A"	24	25
Can. Car & Foundry	9½	9¾
Can. Car & Foundry, Pfd.	29¼	29½
Can. Steamships	12¼	12½
Can. Steamships, Pfd.	35	35¾
Can. Canners "A"	21	22
Can. Canners "B"	10¼	10
Can. Celanese	32	33
C.P.R.	11⅛	11
Consolidated Smelters	44	44
Distillers-Seagrams		32
Dominion Bridge	27	29
Dominion Steel & Coal "B"	8	9
Ford of Canada "A"	22	22
Gatineau	8	9
Gatineau, Pfd.	85	86
Goodyear	82	87
Hiram Walker	54	55
Hiram Walker, Pfd.	20	20½
Imperial Oil	12¼	12
Intl. Nickel	37	38
Intl. Petroleum	18⅛	18⅜
Loblaw "A"	20	20
Loblaw "B"	17	18
McColl-Frontenac	6⅝	6¾
McColl-Frontenac, Pfd.	94	99
Massey-Harris	7	7⅛
Massey-Harris, Pfd.	16⅝	17
Montreal Power	24	28
National Breweries	30	30¼
National Steel Car	48½	49
Ogilvie	34	
Shawinigan	17	17
Simpson's, Pfd.	97	98
Steel of Canada	70	72
Steel of Canada, Pfd.	75	78
United Steel	5	5¼
George Weston, Com.	14	14
George Weston, Pfd.	99	99

Averages
Industrials, 112.34, down .32.
Golds, 52.86, up .44.
Metals, 73.24, down .07.
Oils, 22.99, down .08.
Sales, 261,000.

More than 500 Canadian soldiers have paid organized visits to "the shrine of the British Navy," H.M.S. Victory, Nelson's flagship, in Portsmouth dockyard.

Montreal Stocks

	Bid	Asked
Abitibi	80	90
Aluminium, Com.	131	137
Associated Breweries	18	19
Bank of Montreal	160	161
Bank of Nova Scotia	250	
Bank of Toronto	240	244
Barker Bread	100	175
Bathurst "A"	13	14
B.C. Power "A"	24	25
Beatty Bros. "A"	18	18
Bell Telephone	152	153
Bralorne	8.25	8.40
Brazilian	21	21
B.A. Oil	20	20
B.C. Packers	17	18
Buffalo Ankerite	2.13	2.25
Building Products	18	18
Calgary & Edmonton	1.50	1.54
Can. Cement		6
Can. Malting	39	39
Can. Steamship, Com.	12	12
Can. Steamship, Pfd.	35	35
Can. Bank of Commerce	134	135
Can. Breweries, Pfd.	37	37
Can. Canners	8	8
Can. Car & Foundry, Pfd.	29	29
Can. Celanese, Pfd.	136	138
Can. Industrial Alcohol	4	4
Canadian Pacific Railway	11	11
Central Patricia	1.15	1.17
Cockshutt Plow	11	
Consolidated Smelters	44	44
Distillers-Seagrams		32
Dome Mines	22	23
Dominion Bank	165	
Dominion Bridge	27	29
Dominion Steel & Coal	8	9
Dominion Stores	8	8
Dominion Tar & Chemical	6	8
East Malartic	1.35	1.38
Fanny Farmer	22	22
Fleet Aircraft	4	4
Ford of Canada "A"	22	22
Gatineau Power	8	9
General Steelwares	9	10
Goodyear Tire	82	83
Gypsum Lime	5	5
Hamilton Bridge	5	6
Hollinger	10	10
Home Oil	3.20	3.30
Hudson Bay M. & S.	29	30
Imperial Bank	173	
Imperial Oil	12	13
Imperial Tobacco	11	12
International Nickel	37	38
International Utilities "A"	7	8
Kerr Addison	5.70	5.80
Lake Shore	13	13¾
Laura Secord	10	11
Loblaw Gro. "A"	20	20
Macassa Mines	2.98	3.00
MacLeod Cockshutt	1.61	1.63
Madsen Red Lake	1.08	1.09
Maple Leaf Milling	7	8
Massey-Harris, Com.	7	7
Massey-Harris, Pfd.	16	17
McColl-Frontenac	6	6
McIntyre Porcupine	51	52
McKenzie Red Lake	87	89
Mining Corpn.	1.55	1.63
Montreal Power	24	25
National Breweries	30	30
National Grocers	7	7
National Steel Car	48	49
Noranda	46	47
Page Hersey	95	98
Pickle Crow	1.68	1.69
Pioneer Gold	1.61	1.65
Preston East Dome	1.88	1.92
Royal Bank	138	140
Royalite Oils	23	24
San Antonio	2.05	2.10
Shawinigan Power	17	17
Sherritt-Gordon	1.01	1.02
Steel of Canada, Com.	70	72
Steel of Canada, Pfd.	75	78
Steep Rock	1.71	1.73
Sudbury Basin	1.90	1.95
Sylvanite	1.50	1.60
Teck-Hughes	2.80	2.90
Union Gas	6	7
United Steel	5	5
Upper Canada	1.11	1.15
Ventures	5.60	5.75
Walker, Gooderham, Com.	54	55
Walker, Gooderham, Pfd.	20	20
Western Canada Flour, Com.	4	5
Western Canada Flour, Pfd.	81	84
Western Grocers	60	67
George Weston	14	14
Winnipeg Electric "A"	3	4
Winnipeg Electric, Pfd.	42	43
Wright-Hargreaves	3.45	3.50
Can. Investment Fund, ex-d		4.00

Stocks and Bonds

	Bid	Asked
Aluminum, Pfd.	101	101
Bell Telephone	152	153
B.A. Oil	20	20
B.C. Power "A"	24	25
Burlington Steel	10	10
Can. Car & Fdry., Pfd.	29	29
C.P.R.	11	11
Cosmos Imp. Mills		25
Con. Mining & Smelting	44	44
Cons. Paper	3	3
Dominion Bridge	27	29
Dom. Steel & Coal "B"	8	9
Ford of Canada "A"	21	22
Gatineau Pwr. 5% Pfd.	83	84
Gatineau Power		9
Goodyear Tire	82	83
Imperial Oil	12	13
Imperial Tobacco	11	
Int. Metal Indust. 6% Pfd.	93	94
Int. Metal Indust. "A"	13	13
Int. Nickel	37	38
Int. Petroleum	18	18
Montreal L., H. & Power	24	25
Moore Corp.	47	47
Nat. Steel Car	48	49
Noranda	46	47
Shawinigan W. & P.	17	17
Steel of Canada	69	
Hiram Walker G. & W.	54	55
Bank of Montreal	160	161
Royal Bank		141
Canadian Bank of Commerce	134	135

Egg Market

These prices are obtained daily from the office of the Dominion Government Poultry Product Inspection Service, Victoria. G 2942.

To producer:

Grade "A" large .29 and .30
Grade "A" medium .27 and .28
Grade "A" pullet .24

Following are city wholesale:

Grade "A" large .33 and .34
Grade "A" medium .31 and .32
Grade "A" pullet .28

HEADS PUBLISHERS

NEW YORK, April 22 (AP)—Linwood I. Noyes, president and publisher of The Ironwood, Mich., Globe, was elected president of the American Newspaper Publishers' Association at the closing session of its annual convention today. Directors elected for two-year terms included F. I. Ker, editor-in-chief and managing director of The Hamilton, Ont., Spectator.

London Stocks

LONDON, April 22 (AP)—British stock closings, in sterling: Austin "A" 21s 3d; Babcock & Wilcox 51s 6d; Boots, 41s 3d; Cent. Mining, £15 3-4; Consol Gold, 52s 6d; Courtaulds, 50s; Crown, £9 1-8; De Beers deferred, £19 7-16; East Geduld, £9 1-4; Hudson's Bay Co., 36s 3d; London & Midland, £32 1-2; Metal Box, 87s; Mexican Eagle, 12s 9d; Mining Trust, 3s 3d; Rand, £7 1-8; Springs, 22s.

Bonds: British 2 1-2 per cent Consols, £81 5-8; British 3 1-2 per cent War Loan, £105 5-16; British Funding 4's, 1960-90, £115 5-8.

The first lightship in English waters was placed at the Nore in 1732.

LIFE'S LIKE THAT By Fred Neher

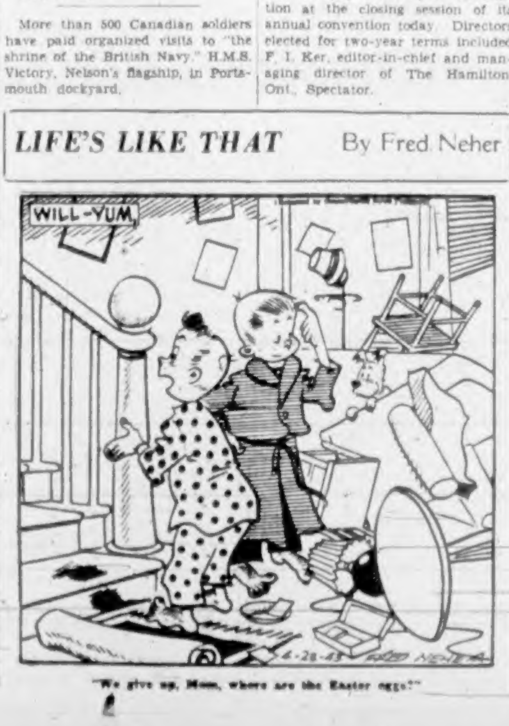
WILL-YUM
4-23-43 FRED NEHER

"We give up, Mom, where are the Easter eggs?"

SUPERMAN *Papers Go Back and Forth* By Jerry Siegel and Joe Shuster

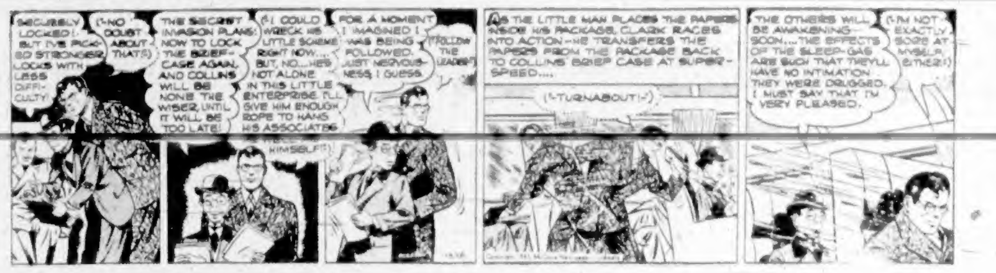
SECURELY LOCKED!-- BUT I'VE PICKED STRONGER LOCKS WITH LESS DIFFICULTY!
(--NO DOUBT ABOUT THAT!)
THE SECRET INVASION PLANS! NOW TO LOCK THE BRIEF-CASE AGAIN, AND COLLINS WILL BE NONE THE WISER, UNTIL IT WILL BE TOO LATE!
(--I COULD WRECK HIS LITTLE SCHEME RIGHT NOW.... BUT, NO...HE'S NOT ALONE IN THIS LITTLE ENTERPRISE. I'LL GIVE HIM ENOUGH ROPE TO HANG HIS ASSOCIATES --AND HIMSELF!)
FOR A MOMENT I IMAGINED I WAS BEING FOLLOWED. JUST NERVOUSNESS, I GUESS.
(FOLLOW THE LEADER!)
AS THE LITTLE MAN PLACES THE PAPERS INSIDE HIS PACKAGE, CLARK RACES INTO ACTION--HE TRANSFERS THE PAPERS FROM THE PACKAGE BACK TO COLLINS' BRIEF CASE AT SUPER-SPEED....
(--TURNABOUT!--)
THE OTHERS WILL BE AWAKENING SOON.... THE EFFECTS OF THE SLEEP-GAS ARE SUCH THAT THEY'LL HAVE NO INTIMATION THEY WERE DRUGGED. I MUST SAY THAT I'M VERY PLEASED.
(--I'M NOT EXACTLY SORE AT MYSELF, EITHER!)

MARY WORTH'S FAMILY By Dale Allen

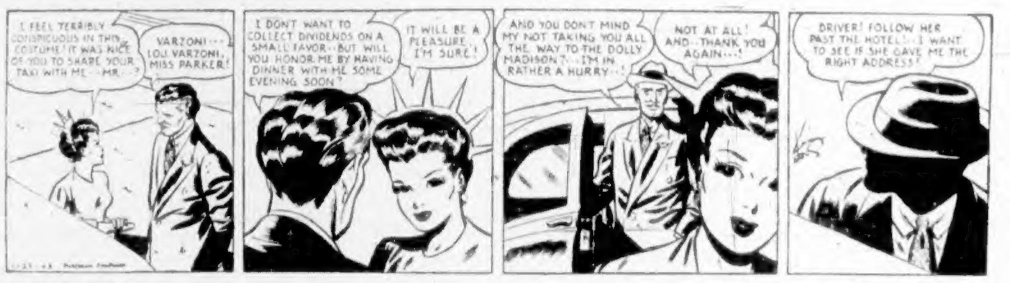
I FEEL TERRIBLY CONSPICUOUS IN THIS COSTUME! IT WAS NICE OF YOU TO SHARE YOUR TAXI WITH ME--MR.--?
VARZONI--- LOU VARZONI, MISS PARKER!
I DON'T WANT TO COLLECT DIVIDENDS ON A SMALL FAVOR--BUT WILL YOU HONOR ME BY HAVING DINNER WITH ME SOME EVENING SOON?
IT WILL BE A PLEASURE, I'M SURE!
AND YOU DON'T MIND MY NOT TAKING YOU ALL THE WAY TO THE DOLLY MADISON?---I'M IN RATHER A HURRY--!
NOT AT ALL! AND--THANK YOU AGAIN---!
DRIVER! FOLLOW HER PAST THE HOTEL!--I WANT TO SEE IF SHE GAVE ME THE RIGHT ADDRESS!

POPEYE

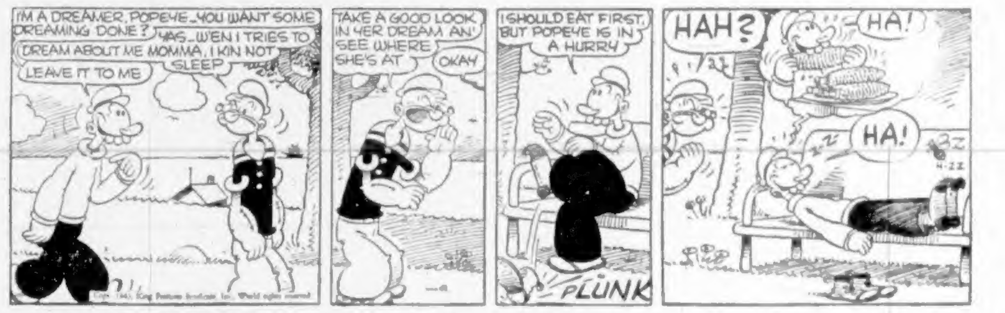
I'M A DREAMER, POPEYE--YOU WANT SOME DREAMING DONE?
YAS--W'EN I TRIES TO DREAM ABOUT ME MOMMA, I KIN NOT SLEEP
LEAVE IT TO ME
TAKE A GOOD LOOK IN HER DREAM AN' SEE WHERE SHE'S AT
OKAY
I SHOULD EAT FIRST, BUT POPEYE IS IN A HURRY
PLUNK
HAH?
HA!
HA!
4-22

MUTT AND JEFF *Well, I'll Be—Dog Gone* By Bud Fisher

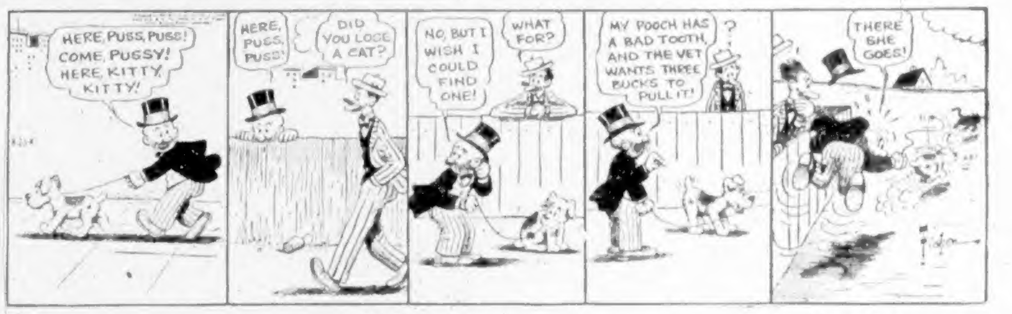
HERE, PUSS, PUSS! COME, PUSSY! HERE, KITTY, KITTY!
HERE, PUSS, PUSS!
DID YOU LOSE A CAT?
NO, BUT I WISH I COULD FIND ONE!
WHAT FOR?
MY POOCH HAS A BAD TOOTH, AND THE VET WANTS THREE BUCKS TO PULL IT!
?
THERE SHE GOES!

POP *At First Sight* By J. Millar Watt

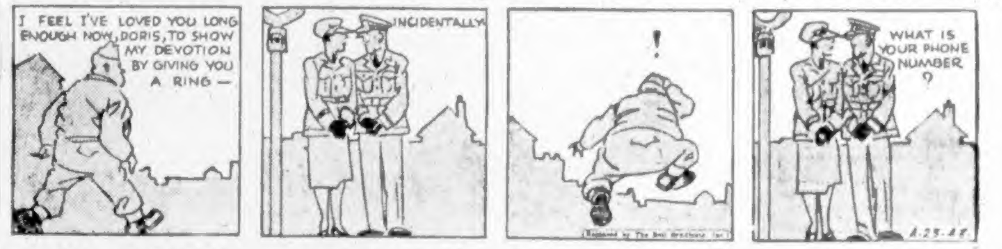
I FEEL I'VE LOVED YOU LONG ENOUGH NOW, DORIS, TO SHOW MY DEVOTION BY GIVING YOU A RING—
INCIDENTALLY
!
WHAT IS YOUR PHONE NUMBER ?
4-23-43

FLYIN' JENNY *Split Second to Safety!* By Keaton and Chaffin

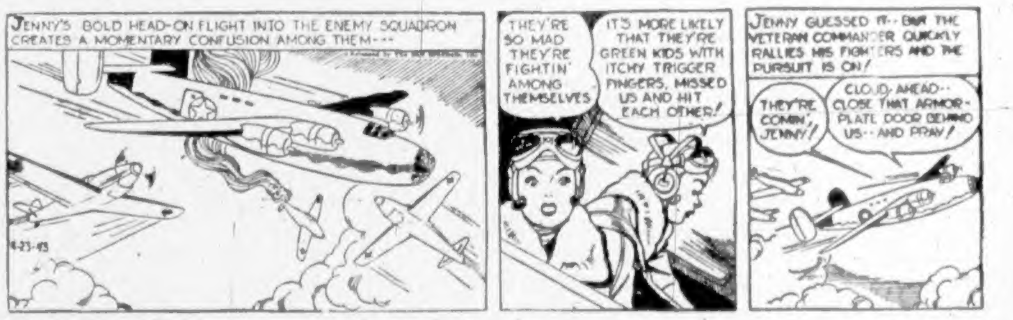
JENNY'S BOLD HEAD-ON FLIGHT INTO THE ENEMY SQUADRON CREATES A MOMENTARY CONFUSION AMONG THEM---
4-23-43
THEY'RE SO MAD THEY'RE FIGHTIN' AMONG THEMSELVES
IT'S MORE LIKELY THAT THEY'RE GREEN KIDS WITH ITCHY TRIGGER FINGERS, MISSED US AND HIT EACH OTHER!
JENNY GUESSED IT--BUT THE VETERAN COMMANDER QUICKLY RALLIES HIS FIGHTERS AND THE PURSUIT IS ON!
THEY'RE COMIN', JENNY!
CLOUD AHEAD-- CLOSE THAT ARMOR-PLATE DOOR BEHIND US--AND PRAY!

THE NEBBS *Putting One Over* By HESS

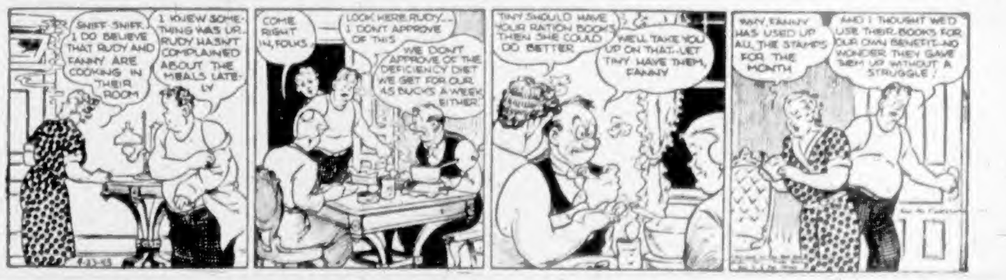
SNIFF-SNIFF, I DO BELIEVE THAT RUDY AND FANNY ARE COOKING IN THEIR ROOM
I KNEW SOMETHING WAS UP. RUDY HASN'T COMPLAINED ABOUT THE MEALS LATELY
COME RIGHT IN, FOLKS
LOOK HERE RUDY-- I DON'T APPROVE OF THIS
WE DON'T APPROVE OF THE DEFICIENCY DIET WE GET FOR OUR 45 BUCKS A WEEK EITHER!
TINY SHOULD HAVE YOUR RATION BOOKS THEN SHE COULD DO BETTER
WE'LL TAKE YOU UP ON THAT--LET TINY HAVE THEM, FANNY
WHY, FANNY HAS USED UP ALL THE STAMPS FOR THE MONTH
AND I THOUGHT WE'D USE THEIR BOOKS FOR OUR OWN BENEFIT--NO WONDER THEY GAVE THEM UP WITHOUT A STRUGGLE!

BLONDIE *Barefoot Boy* By Chic Young

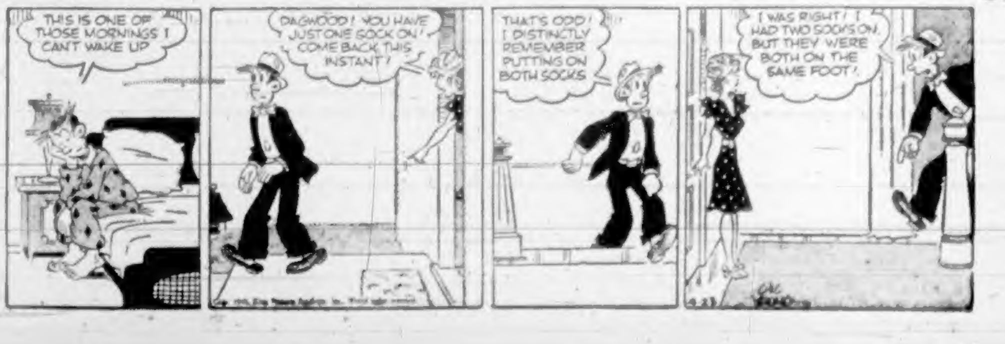
THIS IS ONE OF THOSE MORNINGS I CAN'T WAKE UP
DAGWOOD! YOU HAVE JUST ONE SOCK ON! COME BACK THIS INSTANT!
THAT'S ODD! I DISTINCTLY REMEMBER PUTTING ON BOTH SOCKS
I WAS RIGHT! I HAD TWO SOCKS ON, BUT THEY WERE BOTH ON THE SAME FOOT!

YOUR WAR RESPONSIBILITY
What kind of a bird are you?
NEST EGG OF VICTORY BONDS

The bird that spends every cent he makes now may fly high for a little while . . . but he won't get as far as the bird that puts by a nest egg of savings. And he won't have so much to sing about when he thinks who's doing the most to help win the war . . . and who's going to be in the most secure financial position after it's won.

Be ready April 26 to "BACK THE ATTACK" with *your* dollars. Invest every dollar you can in

Victory Bonds

This Space Contributed by the

Hudson's Bay Company.

INCORPORATED 2nd MAY 1670.

Some Pests of Victory Gardens

By A. DOWNES

Three generations of the carrot rust fly are known to occur in British Columbia, the first from the middle of April to May, the second in July and the third in September. But the time of their appearance will vary greatly according to the weather and it is possible that the generations may overlap to some extent so that there is no time when it is safe to omit methods of control.

Generally, weekly applications of commercial derris dust have given the best results, beginning when the plants are an inch or two high, using about a pound to each hundred feet of row and making three or four applications.

Good results have also been obtained by the use of napthalene flakes or crude napthalene. This material has been found by some people to flavor the roots and care should be taken to cease using it a month before the carrots are harvested.

Another method is to lay a strip of building paper or length of rope soaked with creosote down the rows near the plants. Care must be taken not to allow creosote to come in contact with the foliage, as it burns badly.

Until this pest has received longer study in British Columbia, it is difficult to make definite recommendations, but so far experience has shown that by delaying seeding until the middle of May, attack by the first generation may be avoided and control methods carried out later on the growing crop seem to produce a more definite effect.

Striped Pea Weevil or Sitona Weevil—Seedling peas an inch or two high are badly damaged and often destroyed by the attack of this little grey weevil, which nibbles the edges of the leaves. Immediately injury is noticed, the rows should be heavily dusted with a mixture of lead arsenate one part, hydrated lime ten parts, thoroughly mixed. Or, Cryolite dust may be used. Cryolite is a sodium-aluminum fluoride compound, occurring as a natural rock in Greenland, and is also made synthetically. It is a valuable substitute for lead arsenate and is superior to it for some purposes. Or derris dust may be used. Unfortunately there is a scarcity of derris, due to the war, and we may have to use such substitutes as are available. Dusting should be carried out in early morning or late evening when the dew is on the plants.

Common Pea Weevil—This weevil lives inside the peas and often its presence is not suspected until the dry peas are examined in the Spring. It is larger than the Sitona weevil and is about a quarter of an inch long. The principal thing is preventing attack by this insect is avoid sowing weevily peas. However the pea weevil has a wide range of flight and therefore peas may become infested by migrants from some distance away. Dusting the peas while in pod with derris powder has been recommended as a preventive. A possible substitute for derris would be one to ten lead arsenate and lime dust with one ounce of nicotine sulphate thoroughly mixed with each pound of dust.

Slugs—Use the commercial slug baits if available. Otherwise, good results can be obtained by dusting plants in the evening with one part of dehydrated copper sulphate (bluestone) to ten parts of lime. If the dehydrated form of bluestone cannot be obtained, heat the crystals in a moderate oven until they go to powder.

Earwigs—Especially destructive to young carrots. Do not fail to put down earwig bait and traps or dust heavily with derris. Most commercial baits are good. If bait is made at home according to the Government formula, remember that, since molasses is not obtainable, double the quantity of meat meal should be used, thus: Bran, twelve pounds; sodium fluoride, twelve ounces; meat meal, five pounds; water, six quarts. It is not necessary to scatter earwig bait thickly; one or two flakes of poisoned bran are sufficient to poison an earwig.

The Apple Sawfly—Those who have this pest in their gardens would do well to spray their trees if they wish to save their apples. The presence of the sawfly may be known by the fact that in June most of the young apples fall to the ground and most of them will be found to be bored by a whitish grub. The egg of the sawfly is deposited in the apple blossom and spraying must be carried out within one week after the blossom has fallen. The formula is Summer oil emulsion one part, water fifty parts, or half-pint to three gallons, with one and a half teaspoons of nicotine sulphate added to each gallon of spray. Owing to war conditions, commercial Summer oil emulsions cannot be imported and must be made at home. Suitable oils are emulsifiers can be obtained from dealers in insecticides. A circular on the sawfly is obtainable at the Department of Agriculture and will be mailed on request. This contains full information regarding making an oil emulsion and the method of applying the spray. Those who desire to spray should first obtain this information.

TO HOLD AUTOPSY

PEMBROKE, Ont., April 22 (CP)—An autopsy is to be held into the death of Pte. F. N. Taylor, forty, in Petawawa Military Hospital as a result of severe head injuries of undetermined cause. Coroner Dr. J. C. Bradette communicated with the criminal investigation department of the Ontario Provincial Police after investigating the case.

A new chemical, ammonium sulfamate, makes draperies, upholstery and clothing fireproof.

Farmers Complain About New Orders

F. C. Blake, president, and J. B. Edwards, director of the Metchosin Farmers' Institute, plan to interview R. W. Mayhew, M.P., about new Federal Government regulations, which, they claim, will prevent farmers from doing their own butchering for retail sales.

They informed Mayor Andrew McGavin yesterday morning that the new livestock regulations are "dis- [illegible] and in favor of big interests."

Mr. Blake said small farmers stood to lose 50 per cent of their profits, and he intended to campaign on Vancouver Island against the new orders.

Leading Role in Revue

Charles Purcell, star of "The Chocolate Soldier," which is coming to the Royal Victoria Theatre for two nights, Friday, April 30, and Saturday, May 1.

Bowling

GIBSON'S BOWLADROME, LTD.

LADIES' AUXILIARY F.O.E. LEAGUE

Team No. 4—H. Veitch, 384; T. Simmons, 422; M. Harrison, 274; M. Wyber, 318; B. Cox, 313; handicap, 99. Total, 1,715.

Team No. 3—L. Jones, 360; M. Bridgwood, 331; R. Beckerly, 360; V. Holt, 464; C. Yeamans, 321; handicap, 163. Total, 2,019.

Team No. 3 won three.

Team No. 2—G. Kennedy, 331; I. Kisler, 341; L. Lidstone, 459; P. Rice, 221; I. Bains, 449; handicap, 198. Total, 2,099.

Team No. 1—E. Griffin, 366; A. Ballard, 345; J. Mooney, 298; D. Waters, 311; M. Moisio, 443; handicap, 315. Total, 2,068.

Team No. 1 won two.

5th BATTERY LEAGUE

Alerts — Acres, 723; Pringle, 413; Bray, 285; McLellan, 352; Bennett, 366. Total, 2,139.

Outlaws—Souse, 365; Morris, 387; Balzar, 422; Bergos, 312; Mathews, 458. Total, 1,944.

Outlaws won two.

Pinbusters — Casper, 361; Borys, 419; Orser, 384; Bone, 435; Green, 380. Total, 1,979.

Trojans—Day, 434; Arnstead, 467; George, 398; Judge, 417; J. Fraser, 411. Total, 2,127.

Trojans won two.

Dreadnoughts — N. Butterfield, 354; A. Henderson, 409; F. Brown, 538; F. W. Miller, 380; A. Thomas, 206. Total, 1,985.

Phantoms—Rosson, 461; Millinchuk, 303; Sather, 663; Pierrard, 508; Churchill, 358. Total, 2,293.

Phantoms won three.

Ramblers — Mozel, 401; Dubesky, 368; Wesley, 442; H. W. Johnson, 618; J. Brysowskyi, 544. Total, 2,613.

Misfires—Check, 339; Waters, 498; Petrillo, 456; Robinson, 422; Smith, 441. Total, 2,746.

Ramblers won two.

Vikings — Hodgins, 330; Williams, 301; Horton, 459; G. Ross, 422; Pegg, 546. Total, 2,078.

Fireballs—Cherry, 306; Goodmanson, 302; Falenda, 522; Buckna, 461; Nicholls, 332. Total, 1,943.

Vikings won three.

SALT LAKE CITY (CP).—War or no war, the number of visitors to Temple Square, site of historic Mormon Temple, in the heart of Utah's capital, has greatly increased.

At the Theatres

British War Film Opening in Town

"Desert Victory," the British war picture which has been eagerly awaited by theatre patrons all across Canada, is opening today at the Dominion Theatre. Made in actual battle, "Desert Victory," a British M.O.I. 20th-Fox release, chronicles the career of the British Eighth Army from its retreat to El Alamein until its march past Winston Churchill in Tripoli. The film cost the lives of three photographers and four were taken prisoner. Twenty-five photographers co-operated in the production, exclusive of the Germans and Italians whose captured films were incorporated.

Amusements

On the Screen

Atlas—"For Me and My Gal," starring Judy Garland and George Murphy.

Cadet—Humphrey Bogart and Mary Astor in "Across the Pacific."

Capitol—"Andy Hardy's Double Life," starring Mickey Rooney and Lewis Stone.

Dominion — "Desert Victory," pictorial record of the Eighth Army in action.

Oak Bay and Plaza—Ray Milland and Paulette Goddard in "The Crystal Ball."

Rio — "Criminal Investigator," with Edith Fellows and Robert Lowery.

York—Clark Gable and Lana Turner in "Somewhere I'll Find You."

ATLAS THEATRE Songs that used to echo through theatres during the heyday of vaudeville — "I'm Sorry I Made You Cry," "Oh You Beautiful Doll" and a host of others — come to vivid, lilting life once more as sung by Judy Garland, Gene Kelly, George Murphy and others in "For Me and My Gal," dramatic love story told against the background of vaudeville in its palmy days. The picture is now showing at the Atlas Theatre.

RIO THEATRE There are thrills aplenty in "Criminal Investigator," now showing at the Rio Theatre. Robert Lowery and Edith Fellows are seen in the featured roles and do complete justice to their parts, both as the centre of an exciting series of events and as the pair who are the principals in the romantic passages of the story. John Miljan is excellent in the role of an unscrupulous attorney, and others are Charles Jordan, John Maxwell, Jan Wiley, Paul Bryar, George O'Hanlon and Lawrence Creighton.

CADET THEATRE "Across the Pacific," Warner Bros.' adventure picture about a ruthless attempt by would-be Japanese saboteurs to blow up the Gatun Locks of the Panama Canal, is the feature now playing at the Cadet Theatre. The picture reunites the quartette which made "The Maltese Falcon" the hit it was—Humphrey Bogart, Mary Astor, Sydney Greenstreet and Director John Huston.

YORK THEATRE Robert Sterling has been jilted twice by Lana Turner. In "Johnny Eager," as the daughter of a wealthy industrialist, she turned him down for Robert Taylor. Now in "Somewhere I'll Find You," now playing at the York Theatre, Sterling, as a foreign correspondent, is engaged to Lana, a newspaper woman, but it is Clark Gable who wins her.

OAK BAY AND PLAZA THEATRES Ray Milland, who co-stars with Paulette Goddard in a fast-moving romantic comedy, "The Crystal Ball," which is now showing at the Oak Bay and Plaza Theatres through United Artists release, receipts for haymaker on the jaw delivered by Ernest Truex in a scene from the picture. It's a full-fledged poke and Milland was happy that it required one take for that scene.

CAPITOL THEATRE William Lundigan, who played Jeff Willis, sweetheart of Marian Hardy in M-G-M's "The Courtship of Andy Hardy," continues his siege of Marian's heart in the latest Hardy production, titled "Andy Hardy's Double Life," now showing at the Capitol Theatre. Lundigan has moved up rapidly since his first appearance in the Hardy family series. He has appeared recently as the male lead in "Sunday Punch" and "Apache Trail."

Have Roles in "London Calling"

JAMES McGRATH
Popular Victoria artist appearing in "London Calling."

MISS PEGGY MOORE
Who has one of the leading roles in "London Calling."

SPARKLING music and rib-tickling comedy will highlight the show, "London Calling," to be presented by the Victoria Kiwanis Club next Monday and Tuesday in aid of Queen Alexandra Solarium and Kiwanis charitable objectives.

A number of Victoria's most popular artists have lent their services, and the fact that the show is written and produced by Reginald Hincks assures its high standard.

Tickets are now on sale at the theatre box office and Fletcher Bros., Ltd., or from any member of the Kiwanis Club.

Troops at Macaulay Entertained in "Y" Hut by Merrymakers

The Merrymakers Concert Party made its initial appearance last Sunday at the "Y" Hut, Fort Macaulay, to a capacity audience, which consisted of soldiers and members of the C.W.A.C.

Pte. Don Oliver, as master of ceremonies, performed novelty numbers, accompanied in several instances by the whole cast, and Teddy Bragg gave his own versions of popular dance numbers. June Freer appeared in song and dance selections, while John McAllister, Grace Adams, Ralph Glover and Gay Mainer took the stage for vocal solos.

Accordionist Rowley Miles played a solo number, and Ken Jones acted as accompanist for the artists. Fred Bramle was property man. Don Partridge played piano selections, and Pte. Jack Rickaby directed the show.

The whole cast took the stage for the grand finale, a salute to the United Nations. With the singing of "God Bless America," the master of ceremonies displayed the Stars and Stripes and Russian and other United Nations flags, followed by "God Save the King."

Thanks of the Y.M.C.A. were extended by Jock Morse, secretary, and refreshments were served to the entertainers.

T. B. COOMBS DIES

BRAMPTON, Ont., April 22 (CP).—Thomas Bales Coombs, eighty-three, one of Canada's pioneer Salvation Army workers, died at his home here today. Born in Wellingborough, North Hants, England, he came to Canada as the first territorial commander of the Salvation Army to direct the organization's activities in the Dominion.

FAMOUS PLAYERS THEATRES

Starts Today! For 3 Days!

The full-length feature story of Rommel's rout by the British Eighth Army . . . with the most thrilling scenes ever taken under fire! . . Produced by the film units of the British Army and Royal Air Force!

DESERT VICTORY

See It From the Start
At 1:05, 3:18, 5:31, 7:45, 9:59

PLUS

M-M-URDER WAS NEVER LIKE THIS
THE SCREEN'S SLICKEST SLEUTH MEETS A FEMALE CRIME WAVE!
At 12:00, 2:14, 4:28, 6:42, 8:56

IN

"Time to Kill"
WITH
LLOYD NOLAN
AND
Heather Angel • Doris Merrick
Ralph Byrd

DOMINION

LAST TWO DAYS
TODAY AND SATURDAY
At 12:38, 2:50, 5:01, 7:15

Andy's Gorgeous New Heart-Flame Is a Big Headache to the Family!

ANDY HARDY'S DOUBLE LIFE with MICKEY ROONEY And introducing ESTHER WILLIAMS

LEWIS STONE

EXTRA
MARCH OF TIME
"America's Food Crisis"

"Chip Off the Old Block"
COLORED CARTOON

Capitol

TODAY AND SAT.
At 11:01, 2:25, 4:39, 6:56, 9:11

JUDY GARLAND in FOR ME AND MY GAL with GEORGE MURPHY GENE KELLY

CARTOON CARNIVAL
"DONALD'S TIRE TROUBLE"
"Pluto and the Armadillo"
"WACKEY WABBIT"
ATLAS NEWS

ATLAS
A FAMOUS PLAYERS THEATRE

NOW PLAYING! 15c 1-2 Bal. 20c 2-6 Even. 25c All Taxes Included! YORK Truly . . . The House of Hits!

GLORIOUS HOLIDAY ENTERTAINMENT!

IT'S TORRID, FAST MOVING COURTING!
YOU BET THEY'RE BACK TOGETHER AGAIN!

Clark GABLE • Lana TURNER in "Somewhere I'll Find You"
A Metro-Goldwyn-Mayer Picture
with ROBT. STERLING, LEE PATRICK, PATRICIA DANE, REGINALD OWEN

I'M BAD MEDICINE FOR A GAL LIKE YOU!

YOU'RE SWEET—YOU ARE! NO MORE HARM IN YOU THAN IN A COBRA!

JOYFUL, TUNEFUL FUNFEST! GIRLS!
IT'S SWINGTIME ON PARADE!

"PRIORITIES ON PARADE"
6 BIG SONG HITS
A Paramount Picture with Ann MILLER • Betty RHODES • Jerry COLONNA • Johnnie JOHNSTON • Vera VAGUE
Directed by ALBERT S. ROGELL • Original Screen Play by Art Arthur and Frank Loesser

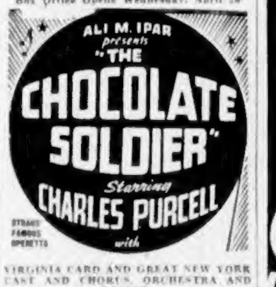

Royal FRIDAY and SATURDAY APRIL 30 — MAY 1
Mail Orders Now
$3.15, $2.50, $2.00, $1.25—Including Tax
Enclose Self-Addressed Stamped Envelope
Box Office Opens Wednesday, April 28

ALI M. IPAR presents "THE CHOCOLATE SOLDIER" Starring CHARLES PURCELL with
STRAUSS' FAMOUS OPERETTA
VIRGINIA CARD AND GREAT NEW YORK CAST AND CHORUS, ORCHESTRA AND BALLET

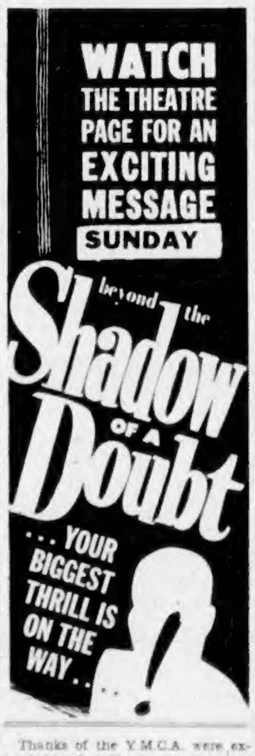

WATCH THE THEATRE PAGE FOR AN EXCITING MESSAGE SUNDAY

beyond the Shadow of a Doubt . . . YOUR BIGGEST THRILL IS ON THE WAY . . . !

AT BOTH THEATRES
Plaza ODEON Oak Bay
STARTS AT 12:06, 2:28, 4:50, 7:11, 9:36 — ENTIRELY CANADIAN OWNED & OPERATED — STARTS AT

HELD OVER
TODAY — SATURDAY
A GRAND HOLIDAY PROGRAMME
Ray MILLAND Paulette GODDARD
The Crystal Ball
GLADYS GEORGE • VIRGINIA FIELD • CECIL KELLAWAY and WILLIAM BENDIX
ADDED HIT! MORE FUN THAN A BURLESQUE SHOW "TAXI MISTER" WITH Grace Bradley - William Bendix
EXTRA — NEWS
OAK BAY OPENS EVES. 6:15 — SATURDAY CONTINUOUS 1 P.M.

RIO TODAY and SAT HOLIDAY PRICES
1 EDITH FELLOWS in "CRIMINAL INVESTIGATOR"
2 WILD BILL in "VENGEANCE OF THE WEST"
3 LARRY CRABBE in "RED BARRY" CHAPTER No. 3

CADET
TODAY AND SATURDAY
ACTION FANS — HERE'S YOUR NIGHT OUT
"Across the Pacific" HUMPHREY BOGART MARY ASTOR
PLUS—"OMAHA TRAIL"—JAS. CRAIG . PAMELA BLAKE
ADDED—"MADCAP MODELS"
Evenings at 6:30 and 8:10—Matinee Saturday at 2 P.M. (Not Continuous)

The Bay

THERE'S ECONOMY IN "BAY" QUALITY

STORE HOURS:

9 A.M. to 5 P.M.
Wednesdays:
9 A.M. to 12 Noon

Phone
E 7111

EASTER FASHIONS

for the Whole Family

With Easter season here . . . it's time to bring the whole family in to "THE BAY" to get outfitted. Here we show a few of the most flattering fashions from our Ready-to-Wear Department, our Men's Clothing, and our Children's Wear Departments. Come in tomorrow and choose from our large and varied selections.

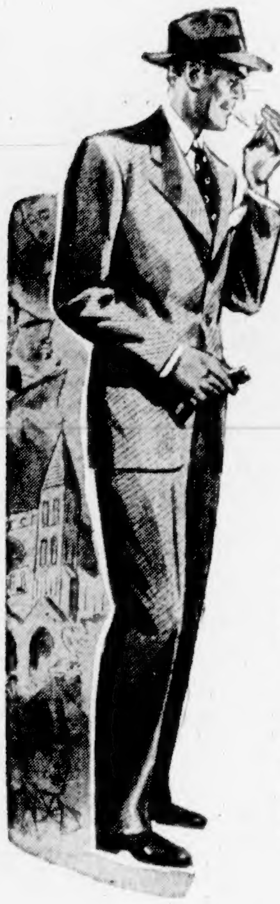

MASCULINE SMARTNESS
IN IMPORTED ALL-WOOL

SUITS

37^{50}

Spring, in a man's fashion world means trim, good-looking suits like these fine English and Scotch fabrics. Their hard finished durable fabrics will hold their shape and press. Hand-sewn where necessary and finished with crease-resisting hymo front. Models to suit the young man or the most conservative dresser, in a wide range of the newest colors and patterns for Spring and later, including a few hand-woven Harris Tweeds. Sizes 35 to 44.

Men's Clothing, Street Floor at THE BAY

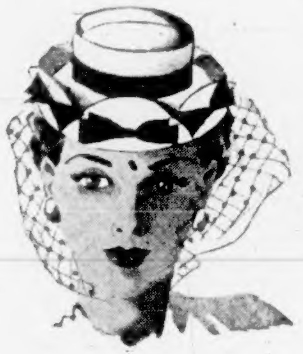

Dashing New Trims on Fine Braids, Felts, Straws

Your Easter Hat can be quietly conservative or gay with color! Whichever your type, you will find a good selection of sailors, bretons, small or large brimmed styles, to flatter your costume and your hair-do.

3.98 to 7.98

Millinery, Fashion Floor at THE BAY

Men's Socks

All-wool botany yarns finely knitted into popular diamond check pattern. Reinforced at heels and toes for service. Sizes 10 to 12 **1.50**

Men's Ties

Colorful Spring Ties in a wide range of checks and stripes in Foulards, Mogadors, Saxony woollens that you will be proud to wear Easter morning. Each........ **1.00**

Men's Furnishings, Street Floor at THE BAY

Youths' Tweed SUITS

16^{95}

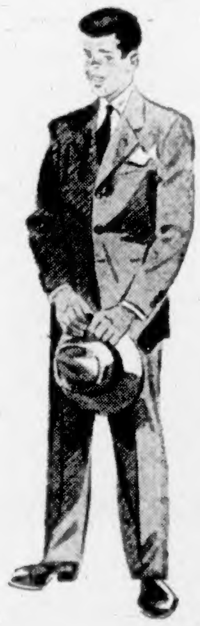

Smartly made one and two-pant suits that style-conscious young men will choose for long wear. Well tailored from herringbones, checks, all-over patterns in Spring shades of blue, green, brown and grey. Coats fully lined and fronts interlined with crease-resisting canvas. Sizes 29 to 37.

Get His First Long-Pant Suit for Easter

Boyish patterns tailored just like dad's and styled for active wear. Good wearing tweeds in blue, green, brown and grey. Sizes 24 to 28. Suit **12.95**

Boys' Wear, Street Floor at THE BAY

Trim Tailored Coats

For Easter Loveliness and All-Season Usefulness

25.00 to 35.00

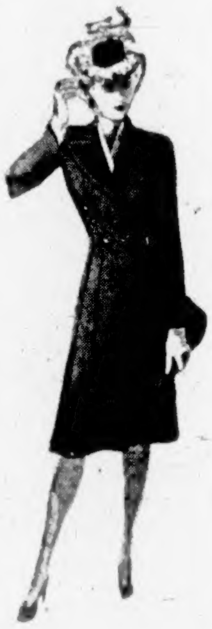

Youthfully styled to keep you well dressed throughout the Easter season and long afterwards. Tailored on slimming, fashion-right lines, with well-finished lapels and new shoulder treatments. Beautifully lined and finished, with novel buttons and stitching.

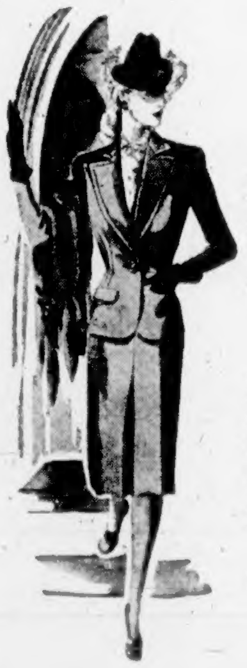

Enduring Spring Suits

Of All-Wool Fabrics

35.00

Tailored skillfully to give your figure a new willowness and grace, and designed for endless wearings season after season. Carefully cut from fine imported fabrics in softly muted or sophisticated Spring shades. See these while the selection is at its best.

Ready-to-Wear, Fashion Floor at THE BAY

PERFECT GIFTS FOR EASTER

Holy Bibles, Prayer Books and Hymnaries

Reflect the True Spirit of Easter by Giving a Beautifully-Bound Hymnary or Prayer Book

NEW TESTAMENTS—Leatherette and leather bound	35¢ to 1.98
PRAYER BOOKS — With hymns at, each	2.98 to 12.50
HYMNARIES	2.50
HOLY BIBLES	1.75, 4.00, 6.00
INDEXED CONCORDANCE BIBLE with zipper	10.00
OXFORD RED LETTER BIBLES with references . . . Concordance and illustrations on Oxford India paper at	7.00 and 10.00
OXFORD TEXT BIBLES on Oxford India Paper, Revised Helps	12.50
OXFORD TEXT BIBLES	6.98 to 10.00

Book Section, Mezzanine Floor at THE BAY

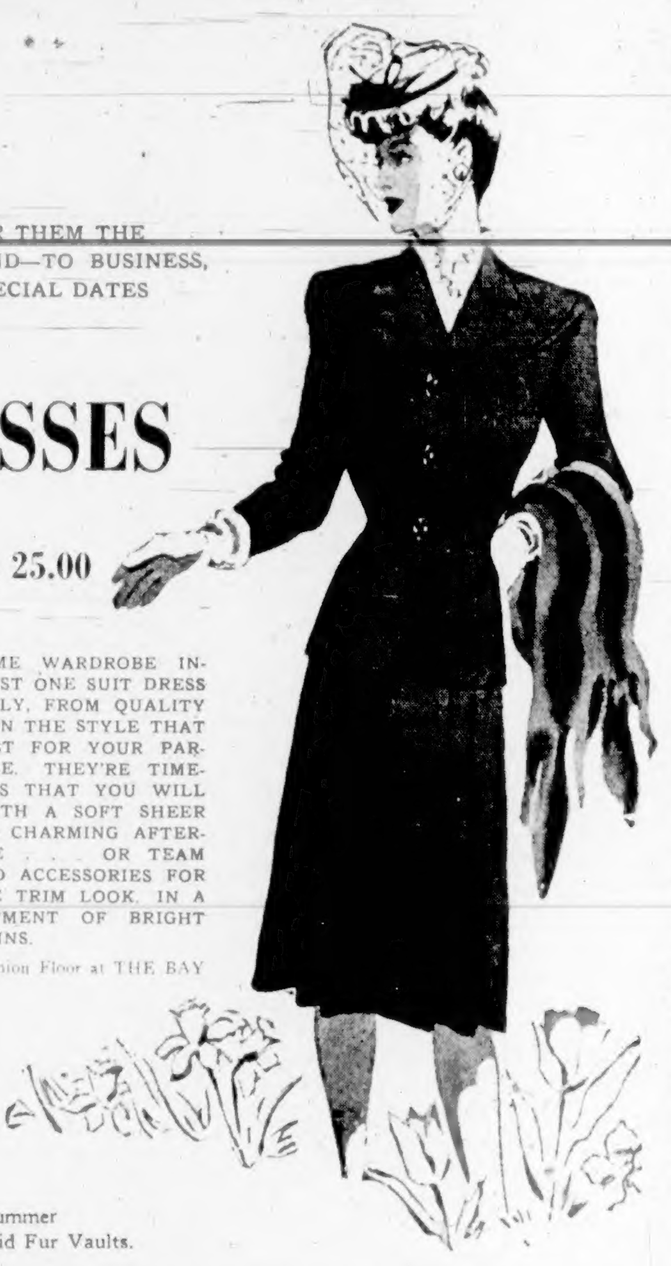

YOU'LL WEAR THEM THE CLOCK 'ROUND—TO BUSINESS, TEAS AND SPECIAL DATES

SUIT DRESSES

19^{75} to 25.00

EVERY WARTIME WARDROBE INCLUDES AT LEAST ONE SUIT DRESS . . . CUT SIMPLY, FROM QUALITY FABRIC . . . IN THE STYLE THAT DOES THE MOST FOR YOUR PARTICULAR FIGURE. THEY'RE TIMELESS FAVORITES THAT YOU WILL TRANSFORM WITH A SOFT SHEER BLOUSE INTO A CHARMING AFTERNOON COSTUME . . . OR TEAM WITH TAILORED ACCESSORIES FOR A FASHIONABLE TRIM LOOK. IN A GRAND ASSORTMENT OF BRIGHT PRINTS OR PLAINS.

Dresses, Fashion Floor at THE BAY

Give Your FURS a Summer Vacation in Our Frigid Fur Vaults.

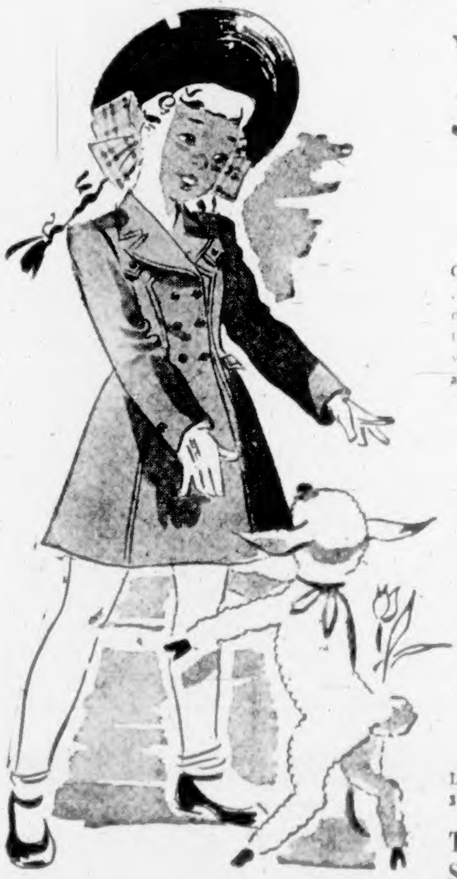

YOUR YOUNG DAUGHTER WILL LIKE THESE

Junior Misses' Coats

10^{98} Others at $14.95

Get our daughter's new coat in time for Easter wearing . . . bring her in to see these wool fleece fabrics, polo cloths, tweeds, checks, diagonals and herringbone patterns, tailored in the styles and colors she likes. Mothers, too, will appreciate their long-service features, and father will approve of their price tags. In sizes 7 to 10.

Young Fashions in Spring Coats for Misses . . . Sizes 10 to 14x

Scotch Tweeds, Camel Hair casual types, fitted Donegals, loose-fitting herringbone sport styles all neatly finished and lined with taffeta. Many with dressy velvet buttons and collars. Scarlet, beige, turquoise, rose, blue.

14.95 to 29.50

Misses' Coats, Fashion Floor at THE BAY

LITTLE BOYS'
3 to 7 YEARS

Tweed Coats, Shorts and Cap

9.98 Set

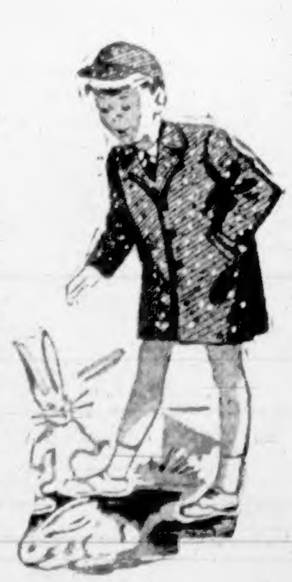

Your little fellow will look very mannish in a three-piece tweed suit. Consists of raglan style coat, neatly lined with sateen, roomy tweed shorts fully lined, and an eight-piece peaked cap. Cut from hard-wearing tweeds in browns, greys and blues.

Other Sets—Beret and Coat $7.98

Children's Wear, Fashion Floor at THE BAY

BE READY TO BUY THE NEW
VICTORY BONDS
READY TO BACK THE ATTACK WITH YOUR DOLLARS

Hudson's Bay Company.

INCORPORATED 2nd MAY 1670.

Phone E 7111